

# Chan's Song

Herbie Hancock/Stevie Wonder

♩=72 Conducted

rall. . . . .

A detailed musical score for the piece "Chan's Song". The score is arranged for a large ensemble including Ashlin, Alto 1, Alto 2, Tenor 1, Tenor 2, Bari, Trumpet 1-4, Trombone 1-3, Sousaphone, and Rhythm. The tempo is marked as ♩=72 Conducted, and the piece concludes with a *rall.* (ritardando) instruction. The piano part is marked *mp* and includes the instruction "Piano solo over band/Drums play cymbal colors". The score features complex harmonic textures with triplets and various chord voicings. The key signature is one flat (Bb), and the time signature is 3/4. The piece ends with a final cadence in the key of Bb.

*mp*  
Piano solo over band/Drums play cymbal colors

**A** A tempo-Straight 8th

2

11

The score consists of the following parts:

- Vocal:** Ashlin (Soprano line)
- Alto:** Alto 1, Alto 2
- Tenor:** Tenor 1, Tenor 2
- Bass:** Bari
- Trumpet:** Tpt. 1, Tpt. 2, Tpt. 3, Tpt. 4
- Tuba:** Tbn. 1, Tbn. 2, Tbn. 3
- Other:** Sousa
- Harmony:** Rhy. (Rhythm line)

The harmonic progression in the Rhy. line is as follows:

- Measure 1:  $E_b^{A7}$
- Measure 2:  $B/E_b$
- Measure 3:  $G^{\#7}/D$
- Measure 4:  $D/E$
- Measure 5:  $E^7$
- Measure 6:  $A^{\#7}$
- Measure 7:  $C^7(sus4)$
- Measure 8:  $F^{\#7}$
- Measure 9:  $A_b^{A7}/B_b$
- Measure 10:  $B_b^{13}(b9)$

19 **B**

Ashlin

Alto 1

Alto 2

Tenor 1

Tenor 2

Bari

Tpt. 1

Tpt. 2

Tpt. 3

Tpt. 4

Tbn. 1

Tbn. 2

Tbn. 3

Sousa

Rhy.

Chords: Eb $\Delta$ 7, D13, B-9, G<sup>9</sup>(sus4), E7(+9), A-9, G-7, C7(sus4), F $\Delta$ 7, Bb<sup>9</sup>(sus4), C<sup>9</sup>(sus4), G7(+<sup>9</sup>/<sub>5</sub>)

Chan's Song...Concert Score

4

**C** Play melody and embellish

27  $C^{\Delta 7}$   $A^{-9}$   $Bb^9(sus4)$   $C^7(sus4)$   $G^7(+9)$   $C^{\Delta 7}$   $E^7(b9)$   $A^{-9}$   $Bb^9(sus4)$   $B^{\Delta 7}(b5)/Bb$

Ashlin

Alto 1 *pp* *mf*

Alto 2 *pp* *mf*

Tenor 1 *pp* *mf*

Tenor 2 *pp* *mf*

Bari *mp*

Tpt. 1 *mf*

Tpt. 2 *mf*

Tpt. 3 *mf*

Tpt. 4 *mf*

Tbn. 1 *mp*

Tbn. 2 *mp*

Tbn. 3 *mp*

Sousa *mp*

Rhy.  $C^{\Delta 7}$   $A^{-9}$   $Bb^9(sus4)$   $C^7(sus4)$   $G^7(+9)$   $C^{\Delta 7}$   $E^7(b9)$   $A^{-9}$   $Bb^9(sus4)$   $B^{\Delta 7}(b5)/Bb$   $Bb^9(sus4)$   $Bb^{13}(b9)$

**D**

35

The musical score for section D consists of the following parts and dynamics:

- Ashlin:** Melodic line with dynamics *mf* and *f*.
- Alto 1:** Harmonic support with dynamics *mf* and *f*.
- Alto 2:** Harmonic support with dynamics *mf* and *f*.
- Tenor 1:** Harmonic support with dynamics *mf* and *f*.
- Tenor 2:** Harmonic support with dynamics *mf* and *f*.
- Bari:** Harmonic support with dynamics *mf* and *f*.
- Tpt. 1-4:** Four trumpet parts, each starting with "Play into stand" and dynamics *mf* and *f*.
- Tbn. 1-3:** Three trombone parts with dynamics *mf* and *f*.
- Sousa:** Bass line with dynamics *mf* and *f*.
- Rhy.:** Rhythm section with dynamics *mf* and *f*.

**Chord Progression:**

E $\flat$  $\Delta$ 7    B/D#    G $\Delta$ 7/D    D/E    E7    A $\Delta$ 7    C7(sus4)    F $\Delta$ 7    A $\flat$ 7/B $\flat$     B $\flat$ 13(b9)

Chan's Song...Concert Score

6

43 **E**

Ashlin

Alto 1

Alto 2

Tenor 1

Tenor 2

Bari

Tpt. 1  
Open  
*ff*

Tpt. 2  
Open  
*ff*

Tpt. 3  
Open  
*ff*

Tpt. 4  
Open  
*ff*

Tbn. 1

Tbn. 2

Tbn. 3

Sousa

Rhy.

$E\flat^{\Delta 7}$   $D^{13}$   $B^{-9}$   $G^9(sus4)$   $E7(b9)$   $A^{-9}$   $G^{-7}$   $C7(sus4)$   $F^{\Delta 7}$   $B\flat^9(sus4)$   $C^9(sus4)$

Chan's Song...Concert Score

**F**

51 C<sup>Δ</sup>7 A<sup>-9</sup> B<sup>b9(sus4)</sup> C<sup>9(sus4)</sup> G7(+<sup>9</sup>/<sub>5</sub>) C<sup>Δ</sup>7 E7(<sup>b9</sup>/<sub>5</sub>) A<sup>-9</sup> B<sup>b9(sus4)</sup> B<sup>b-9</sup> A<sup>b-9</sup> G<sup>-9</sup> F<sup>-9</sup>

Ashlin

Alto 1 *f* *ff*

Alto 2 *f* *ff*

Tenor 1 *f* *ff*

Tenor 2 *f* *ff*

Bari *f* *ff*

Tpt. 1 *f*

Tpt. 2 *f*

Tpt. 3 *f*

Tpt. 4 *f*

Tbn. 1 *f*

Tbn. 2 *f*

Tbn. 3 *f*

Sousa *f*

Rhy. *f* piano fills

Chan's Song...Concert Score

8

**G**

60 C/D

Ashlin

Alto 1

Alto 2

Tenor 1

Tenor 2

Bari

Tpt. 1

Tpt. 2

Tpt. 3

Tpt. 4

Tbn. 1

Tbn. 2

Tbn. 3

Sousa

Rhy.

Ab/Bb

*p*

*mp*

*pp*

*pppp*

C/D

Ab/Bb

Chan's Song...Concert Score

**H**

68 Eb<sup>Δ</sup>7 B/E<sup>b</sup> G<sup>Δ</sup>7/D D/E E<sup>7</sup> A<sup>Δ</sup>7 C<sup>7</sup>(sus4) F<sup>Δ</sup>7 A<sup>b</sup>Δ<sup>7</sup>/B<sup>b</sup> B<sup>b</sup>13(b<sup>9</sup>)

Ashlin

Alto 1

Alto 2

Tenor 1

Tenor 2

Bari

Tpt. 1

Tpt. 2

Tpt. 3

Tpt. 4

Tbn. 1

Tbn. 2

Tbn. 3

Sousa

Rhy. Eb<sup>Δ</sup>7 B/E<sup>b</sup> G<sup>Δ</sup>7/D D/E E<sup>7</sup> A<sup>Δ</sup>7 C<sup>7</sup>(sus4) F<sup>Δ</sup>7 A<sup>b</sup>Δ<sup>7</sup>/B<sup>b</sup> B<sup>b</sup>13(b<sup>9</sup>)

Chan's Song...Concert Score

10

76 Eb<sup>Δ</sup>7 D<sup>13</sup> B<sup>-9</sup> G<sup>9</sup>(sus4) E7(+9) A<sup>-9</sup> G<sup>-7</sup> C7(sus4) F<sup>Δ</sup>7 B<sup>b</sup>9(sus4) C<sup>9</sup>(sus4) G7(+9)<sub>5</sub>

Ashlin

Alto 1

Alto 2

Tenor 1

Tenor 2

Bari

Tpt. 1

Tpt. 2

Tpt. 3

Tpt. 4

Tbn. 1

Tbn. 2

Tbn. 3

Sousa

Rhy. Eb<sup>Δ</sup>7 D<sup>13</sup> B<sup>-9</sup> G<sup>9</sup>(sus4) E7(+9) A<sup>-9</sup> G<sup>-7</sup> C7(sus4) F<sup>Δ</sup>7 B<sup>b</sup>9(sus4) C<sup>9</sup>(sus4) G7(+9)<sub>5</sub>

Chan's Song...Concert Score

**J** Background

84 C<sup>Δ</sup>7 A-<sup>9</sup> B<sup>b</sup>9(sus4) C<sup>9</sup>(sus4) G7(<sup>+9</sup><sub>45</sub>) C<sup>Δ</sup>7 E7(<sup>b9</sup><sub>25</sub>) A-<sup>9</sup> B<sup>b</sup>9(sus4) B<sup>9</sup>(#11) F-7 B<sup>b</sup>7(b9)

Ashlin

Alto 1 *mf*

Alto 2 *mf*

Tenor 1 *mf*

Tenor 2 *mf*

Bari *mf*

Tpt. 1

Tpt. 2

Tpt. 3 *f*

Tpt. 4 *f*

Tbn. 1 *f*

Tbn. 2 *f*

Tbn. 3 *f*

Sousa

Rhy. C<sup>Δ</sup>7 A-<sup>9</sup> B<sup>b</sup>9(sus4) C<sup>9</sup>(sus4) G7(<sup>b9</sup><sub>25</sub>) C<sup>Δ</sup>7 E7(<sup>b9</sup><sub>25</sub>) A-<sup>9</sup> B<sup>b</sup>9(sus4) B<sup>9</sup>(#11) F-7 B<sup>b</sup>7(b9)

Chan's Song...Concert Score

12

K

92 C<sup>Δ</sup>7 A-<sup>9</sup> B<sup>b</sup>9(sus4) C<sup>9</sup>(sus4) G7(+<sup>9</sup>/<sub>4</sub>5) C<sup>Δ</sup>7 E7(+<sup>9</sup>/<sub>4</sub>3) A-<sup>9</sup> B<sup>b</sup>9(sus4) B<sup>9</sup>(#11) F-7 B<sup>b</sup>7(b<sup>9</sup>)

Ashlin

Alto 1 *f*

Alto 2 *f*

Tenor 1 *f*

Tenor 2 *f*

Bari *f*

Tpt. 1 *f*

Tpt. 2 *f*

Tpt. 3 *f*

Tpt. 4 *f*

Tbn. 1 *f*

Tbn. 2 *f*

Tbn. 3 *f*

Sousa *f*

Rhy. *f*

C<sup>Δ</sup>7 A-<sup>9</sup> B<sup>b</sup>9(sus4) C<sup>9</sup>(sus4) G7(+<sup>9</sup>/<sub>4</sub>5) C<sup>Δ</sup>7 E7(+<sup>9</sup>/<sub>4</sub>3) A-<sup>9</sup> B<sup>b</sup>9(sus4) B<sup>9</sup>(#11) F-7 B<sup>b</sup>7(b<sup>9</sup>)

Chan's Song...Concert Score

**L** Keep Soloing around Melody

100  $C\Delta 7$   $A^{-9}$   $B\flat^9(sus4)$   $C^9(sus4)$   $G7(b9)$   $C\Delta 7$   $E7(b9)$   $A^{-9}$  **rall.**  $B\flat^9(sus4)$   $B^9(\#11)$

Ashlin

Alto 1 *ff* *pp*

Alto 2 *ff* *pp*

Tenor 1 *ff* *pp*

Tenor 2 *ff* *pp*

Bari *ff* *pp*

Tpt. 1 *ff* *pp*

Tpt. 2 *ff* *pp*

Tpt. 3 *ff* *pp*

Tpt. 4 *ff* *pp*

Tbn. 1 *ff* *pp*

Tbn. 2 *ff* *pp*

Tbn. 3 *ff* *pp*

Sousa *ff* *pp*

Rhy. *ff* *pp*

$C\Delta 7$   $A^{-9}$   $B\flat^9(sus4)$   $C^9(sus4)$   $G7(\flat 5)$   $C\Delta 7$   $E7(b9)$   $A^{-9}$   $B\flat^9(sus4)$   $B^9(\#11)$

# Chan's Song

Herbie Hancock/Stevie Wonder

$\text{♩} = 72$  Conducted **6** rall. **2** -----

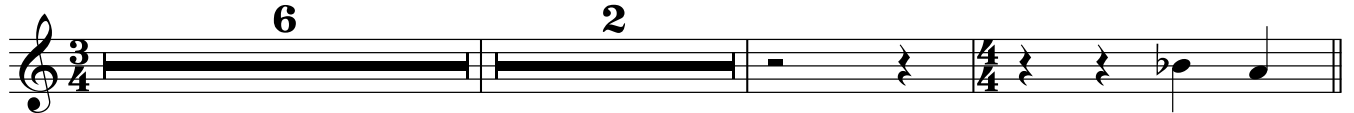

11 **A** A tempo-Straight 8th

15

19 **B**

23

**C** Play melody and embellish

27 D<sup>Δ7</sup> B<sup>-9</sup> C<sup>9(sus4)</sup> D<sup>7(sus4)</sup> A<sup>7(+9)</sup><sub>+5</sub>

31 D<sup>Δ7</sup> F<sup>Δ7(b9)</sup> B<sup>-9</sup> C<sup>9(sus4)</sup> C<sup>Δ7(b5)</sup>/C

35 **D**

39

V.S.

43 **E**

47

51 **F** D<sup>Δ7</sup> B<sup>-9</sup> C<sup>9(sus4)</sup> D<sup>9(sus4)</sup> A<sup>7(+9)</sup><sub>+5</sub>

55 D<sup>Δ7</sup> F#7<sup>(b9)</sup><sub>#5</sub> B<sup>-9</sup> C<sup>9(sus4)</sup> C<sup>-9</sup> Bb<sup>-9</sup> A<sup>-9</sup> G<sup>-9</sup>

60 **G** D/E Bb/C

68 **H** F<sup>Δ7</sup> C#/F A<sup>Δ7</sup>/E E/F# F#7

72 B<sup>Δ7</sup> D7(sus4) G<sup>Δ7</sup> Bb<sup>Δ7</sup>/C C<sup>13(b9)</sup>

76 **I** F<sup>Δ7</sup> E<sup>13</sup> C#<sup>-9</sup> A<sup>9(sus4)</sup> F#7(+9)

80 B<sup>-9</sup> A<sup>-7</sup> D7(sus4) G<sup>Δ7</sup> C<sup>9(sus4)</sup> D<sup>9(sus4)</sup> A<sup>7(+9)</sup><sub>+5</sub>

84 **J** Background D<sup>Δ7</sup> B<sup>-9</sup> C<sup>9(sus4)</sup> D<sup>9(sus4)</sup> A<sup>7(+9)</sup><sub>+5</sub>

88 D<sup>Δ</sup>7 F#7(<sup>b</sup>9<sub>#5</sub>) B-<sup>9</sup> C<sup>9</sup>(sus4) C#9(#11) G-7 C7(<sup>b</sup>9)

**K** 92 D<sup>Δ</sup>7 B-<sup>9</sup> C<sup>9</sup>(sus4) D<sup>9</sup>(sus4) A7(<sup>+</sup>9<sub>+5</sub>)

96 D<sup>Δ</sup>7 F#7(<sup>+</sup>9<sub>+5</sub>) B-<sup>9</sup> C<sup>9</sup>(sus4) C#9(#11) G-7 C7(<sup>b</sup>9)

**L** Keep Soloing around Melody  
100 D<sup>Δ</sup>7 B-<sup>9</sup> C<sup>9</sup>(sus4) D<sup>9</sup>(sus4) A7(<sup>b</sup>9)

104 D<sup>Δ</sup>7 F#7(<sup>b</sup>9) B-<sup>9</sup> C<sup>9</sup>(sus4) C#9(#11)

*rall.* . . . . .

108 D<sup>b</sup>Δ7 B<sup>b</sup>Δ<sup>9</sup> G<sup>b</sup>Δ<sup>9</sup>(#11) E<sup>b</sup>Δ<sup>13</sup> G<sup>b</sup>Δ<sup>7</sup>(#11) E<sup>b</sup>Δ<sup>13</sup> B<sup>Δ</sup><sup>7</sup>(#11)

*rall.* . . . . .

Alto 1

# Chan's Song

♩=72 Conducted

Herbie Hancock/Stevie Wonder

Chan's Song...Alto 1

43 **E**

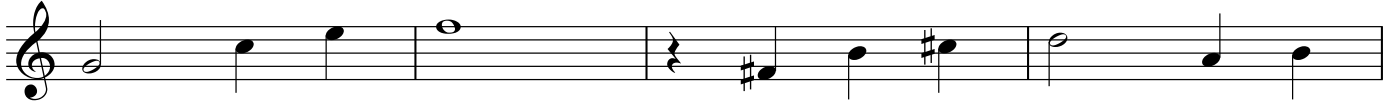

47

51 **F**

55

58

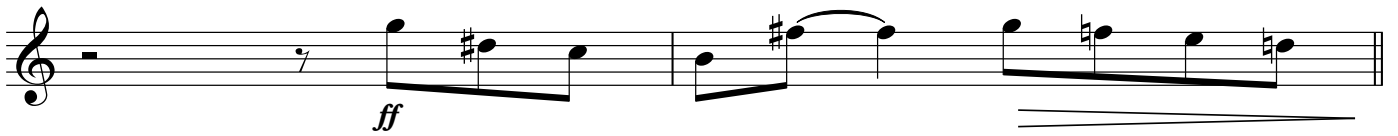

60 **G**

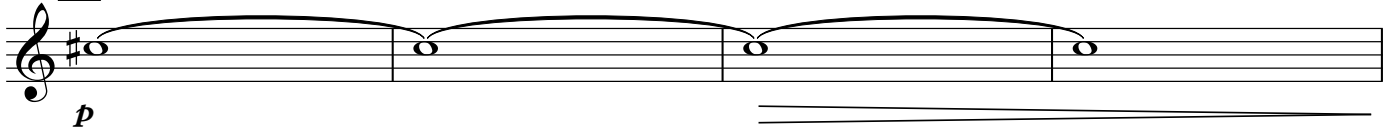

64

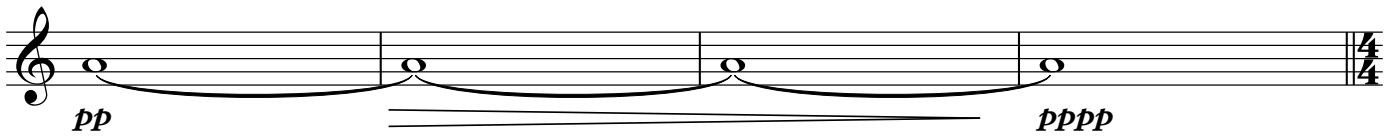

68 **H**

76 **I**

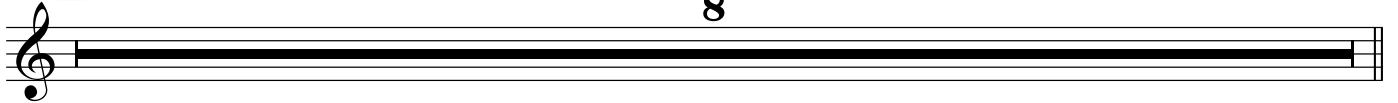

Alto 2

# Chan's Song

Herbie Hancock/Stevie Wonder

$\text{♩} = 72$  Conducted

1 *mp*

5 *rall.*

9 **A** *A tempo-Straight 8th*

19 **B**

23

27 **C**

33

35 **D**

39

Chan's Song...Alto 2

43 **E**

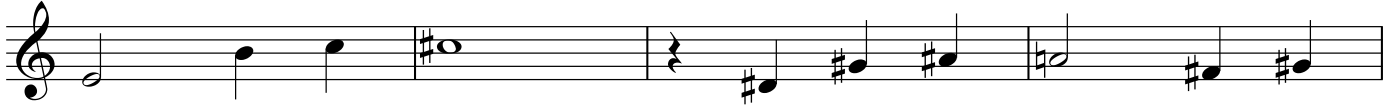

47

51 **F**

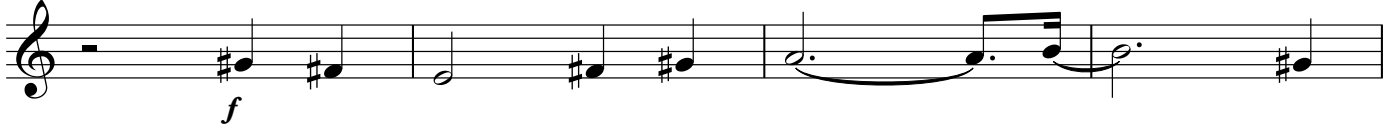

55

58

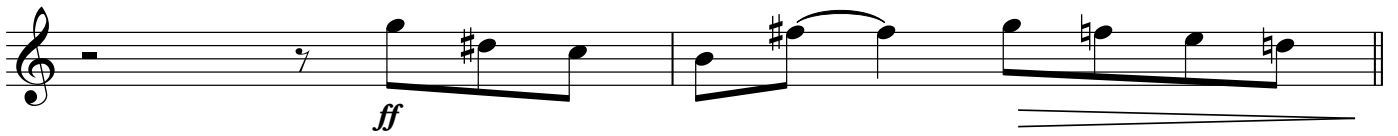

60 **G**

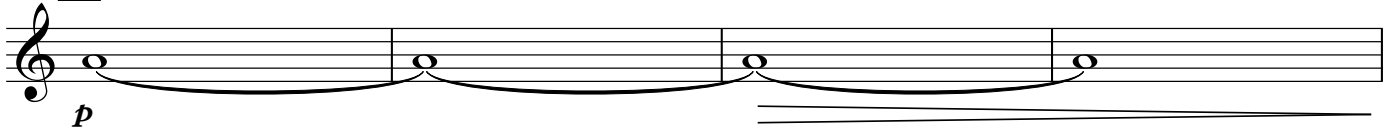

64

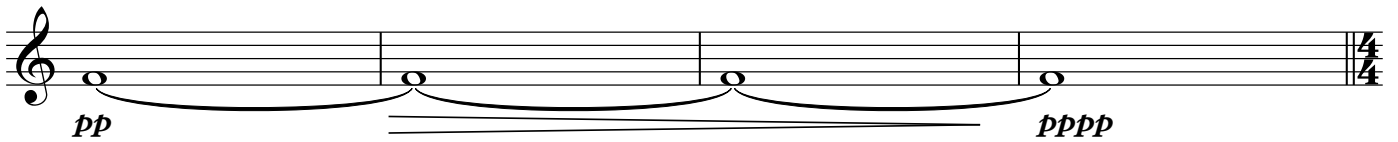

68 **H**

76 **I**

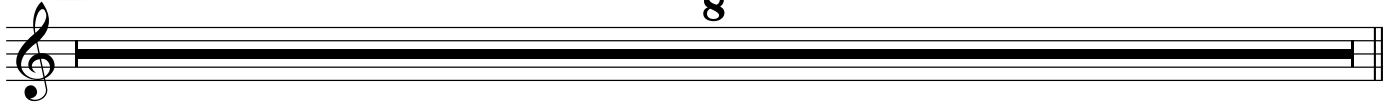

84 **J**

*mf*

88

92 **K**

*f*

96

100 **L**

*ff*

104

rall. . . . .

*pp*

108 -

rall. . . . .

*mf* *pp*

Tenor 1

# Chan's Song

Herbie Hancock/Stevie Wonder

$\text{♩} = 72$  Conducted

*mp*

5 *rall.*

9 **A** tempo-Straight 8th *ppp* *mp*

19 **B**

23

27 **C** *pp* *mf*

33

35 **D** *mf*

39 *f*

Chan's Song...Tenor 1

43 **E**

47

51 **F**

55

58

60 **G**

64

68 **H**

76 **I**

84 **J**

*mf*

88

92 **K**

*f*

96

100 **L**

*ff*

104

rall. . . . .

*pp*

108 -

rall. . . . .

*mf* *pp*

Tenor 2

# Chan's Song

Herbie Hancock/Stevie Wonder

♩=72 Conducted

1 *mf*

5 *rall.*

9 **A** *ppp* **A tempo-Straight 8th** **7**

19 **B**

23

27 **C** *pp* *mf*

33

35 **D** *mf*

39 *f*

Chan's Song...Tenor 2

43 **E**

47

51 **F**

55

58

60 **G**

64

68 **H**

76 **I**

84 **J**

*mf*

88

92 **K**

*f*

96

100 **L**

*ff*

104

rall. . . . .

108 -

rall. . . . .

Bari

# Chan's Song

Herbie Hancock/Stevie Wonder

$\text{♩} = 72$  Conducted

mp

5 *rall.* 3 3 3

9 **A** A tempo-Straight 8th 7 *ppp* *mp*

19 **B**

23

27 **C** *mp*

31

35 **D** *mf*

39 *f*

Chan's Song...Bari

43 **E**

47

51 **F**

55

58

60 **G**

64

68 **H**

76 **I**

Trumpet 1

# Chan's Song

Herbie Hancock/Stevie Wonder

$\text{♩} = 72$  Conducted

*mp*

5

*rall.*

9 **A** **B** **C**

A tempo-Straight 8th

*ppp*

27 **C**

*mf*

31

35 **D** Play into stand

*mf*

41 **E** Open

*ff*

45

Chan's Song...Trumpet 1

51 **F**

*f*

55

*f*

60 **G**

*p*

64

*pp* *pppp*

68 **H** **I**

8 8

84 **J**

2

90 **K**

*f*

96 **L**

*ff*

102

*ff*

106 *rall.* *pp* *mf* *rall.* *pp*

Play into stand

*rall.* *pp* *mf* *rall.* *pp*

Play into stand

Trumpet 2

# Chan's Song

Herbie Hancock/Stevie Wonder

$\text{♩} = 72$  Conducted

*mp*

5

*rall.*

9

**A** tempo-Straight 8th **B**

*ppp*

27

**C**

*mf*

31

35

**D** Play into stand

*mf*

41

**E** Open

*ff*

45

Chan's Song...Trumpet 2

51 **F**

*f*

55

*V*

60 **G**

*p*

64

*p ppp* *pppp*

68 **H** **I**

8 8

84 **J**

2

90 **K**

*f*

96 **L**

*ff*

102

rall. . . . .

106

Play into stand

*pp* *mf* *pp*

Trumpet 3

# Chan's Song

Herbie Hancock/Stevie Wonder

♩=72 Conducted

*mp*

5

*rall.*

9

**A** **A tempo-Straight 8th** **B**

*ppp*

27 **C**

*mf*

31

35 **D** Play into stand

*mf*

41 **E** Open

*ff*

45

Chan's Song...Trumpet 3

51 **F**

55

60 **G**

64

68 **H** **I**

84 **J**

90 **K**

96 **L**

102

106 **M**

Trumpet 4

# Chan's Song

Herbie Hancock/Stevie Wonder

$\text{♩}=72$  Conducted

1 *mp*

5 *rall.*

9 **A** *ppp* **B**

A tempo-Straight 8th

27 **C** *mf*

31

35 **D** Play into stand *mf*

41 **E** Open *f ff*

45

Chan's Song...Trumpet 4

51 **F**

55

60 **G**

64

68 **H**

84 **J**

90 **K**

96 **L**

102

106

Trombone 1

# Chan's Song

Herbie Hancock/Stevie Wonder

♩=72 Conducted

*mp* 3

5 *mp* 3 *rall.*

9 *ppp* A 8 B 8

27 *mp* C

31 *mp*

35 *mf* D

39 *mf* E

43 *f* E

47 *f*

Chan's Song...Trombone 1

51 **F**

55

60 **G**

64

68 **H**

76 **I**

84 **J**

88

**K**

92

Chan's Song...Trombone 1

96

*f*

**L**

100

*ff*

104

*rall.*

*pp*

108

*rall.*

*mf*

*pp*

Trombone 2

# Chan's Song

Herbie Hancock/Stevie Wonder

♩=72 Conducted

*mp*

5

*rall.*

9

**A** 8 **B** 8

*ppp*

27 **C**

*mp*

31

**D**

35

*mf*

39

**E**

43

*f*

47

Chan's Song...Trombone 2

51 **F**

55

60 **G**

64

68 **H**

76 **I**

84 **J**

88

**K**

Chan's Song...Trombone 2

96

**L**

100

*ff*

104

*pp*

rall. . . . .

108 -

*mf*

rall. . . . .

*pp*

Trombone 3

# Chan's Song

Herbie Hancock/Stevie Wonder

♩=72 Conducted

*mp*

5

*rall.*

9

**A** 8 **B** 8

*ppp*

27 **C**

*mp*

31

**D**

35

*mf*

39

**E**

43

*f*

47

51 **F**

55

60 **G**

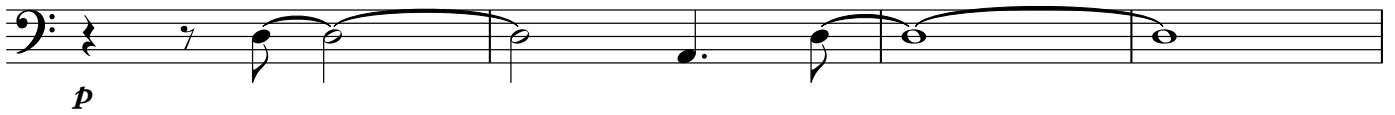

64

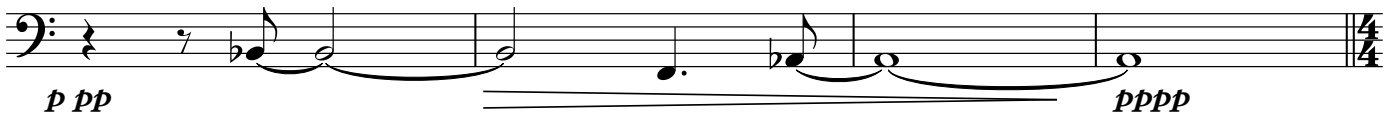

68 **H**

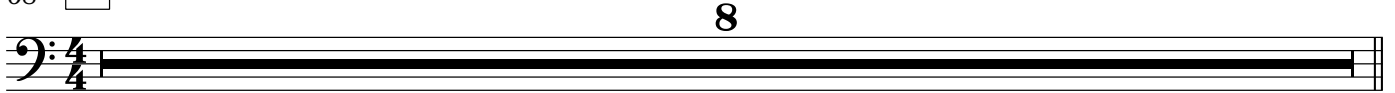

76 **I**

84 **J**

88

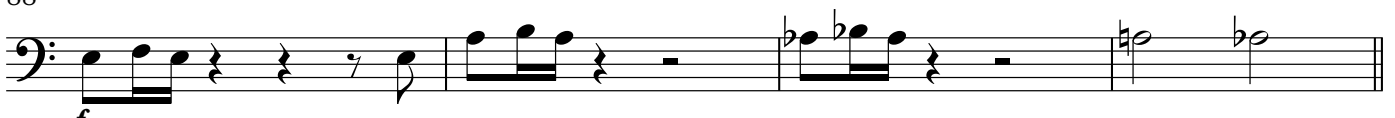

**K**

92

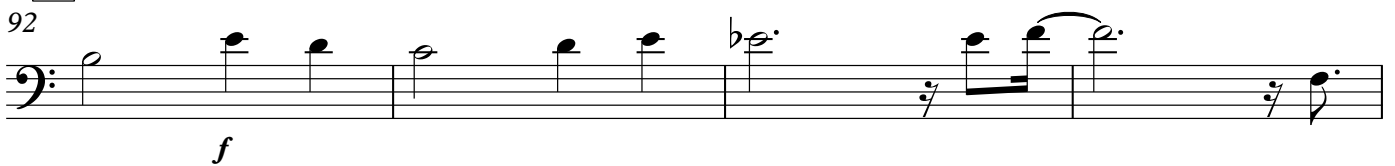

Chan's Song...Trombone 3

96

**L**

100

104

108 -

Sousaphone

# Chan's Song

Herbie Hancock/Stevie Wonder

♩=72 Conducted

*mf*

7 *rall.* .....

3 3

11 **A** A tempo-Straight 8th

8 *ppp*

19 **B**

8

27 **C**

*mp*

35 **D**

*mf* *f*

43 **E**

*f*

51 **F**

*f*

55

*f*

60 **G**

68 **H**

8

**I**

8

84 **J**

2

88

92 **K**

96

100 **L**

104

rall. . . . .

108 -

rall. . . . .

Rhythm

# Chan's Song

Herbie Hancock/Stevie Wonder

♩=72 **Conducted**

D-11                      B $\flat$ -11                      E $\flat$ 7(sus4)                      B $\Delta$ 7

*mp* Piano solo over band/Drums play cymbal colors

5      D-11                      B $\flat$  $\Delta$ 7(#11)                      **rall.** E-7/A                      G-9

**A**

**A tempo-Straight 8th**

9      A $\flat$ -9      A $\flat$  $\Delta$ 9/B $\flat$       E $\flat$  $\Delta$ 7      B/E $\flat$

13      G $\Delta$ 7/D      D/E      E7      A $\Delta$ 7      C7(sus4)      F $\Delta$ 7

17      A $\flat$  $\Delta$ 7/B $\flat$     B $\flat$ 13(b9)

**B**

19      E $\flat$  $\Delta$ 7                      D13                      B-9                      G9(sus4)      E7(+9)

23      A-9      G-7      C7(sus4)      F $\Delta$ 7                      B $\flat$ 9(sus4)                      C9(sus4)                      G7(+9)

Chan's Song...Rhythm

**C**<sup>2</sup>

27 C $\Delta$ 7 A-<sup>9</sup> B $\flat$ <sup>9</sup>(sus4) C<sup>7</sup>(sus4) G<sup>7</sup>(<sup>+9</sup>/<sub>+5</sub>)

31 C $\Delta$ 7 E<sup>7</sup>( $\flat$ <sup>9</sup>) A-<sup>9</sup> B $\flat$ <sup>9</sup>(sus4) B $\Delta$ <sup>7</sup>( $\flat$ <sub>5</sub>)/B $\flat$  B $\flat$ <sup>9</sup>(sus4) B $\flat$ <sup>13</sup>( $\flat$ <sub>9</sub>)

**D**

35 E $\flat$  $\Delta$ 7 B/D $\sharp$  G $\Delta$ <sup>7</sup>/D D/E E<sup>7</sup>

*mf*

39 A $\Delta$ 7 C<sup>7</sup>(sus4) F $\Delta$ 7 A $\flat$  $\Delta$ <sup>7</sup>/B $\flat$  B $\flat$ <sup>13</sup>( $\flat$ <sub>9</sub>)

*f*

**E**

43 E $\flat$  $\Delta$ 7 D<sup>13</sup> B-<sup>9</sup> G<sup>9</sup>(sus4) E<sup>7</sup>( $\flat$ <sub>9</sub>)

47 A-<sup>9</sup> G-<sup>7</sup> C<sup>7</sup>(sus4) F $\Delta$ 7 B $\flat$ <sup>9</sup>(sus4) C<sup>9</sup>(sus4)

**F**

51 C $\Delta$ 7 A-<sup>9</sup> B $\flat$ <sup>9</sup>(sus4) C<sup>9</sup>(sus4) G<sup>7</sup>(<sup>+9</sup>/<sub>+5</sub>)

*f* piano fills

55 C $\Delta$ 7 E<sup>7</sup>( $\flat$ <sub>5</sub><sup>9</sup>) A-<sup>9</sup> B $\flat$ <sup>9</sup>(sus4) B $\flat$ -<sup>9</sup> A $\flat$ -<sup>9</sup> G-<sup>9</sup> F-<sup>9</sup>

**G**

60 C/D

64 Ab/Bb

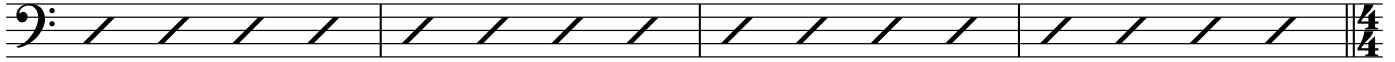

*pppp*

**H**

68 Eb $\Delta$ 7

B/Eb

G $\Delta$ 7/D

D/E

E7

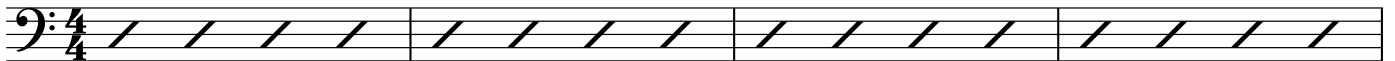

72 A $\Delta$ 7

C7(sus4) F $\Delta$ 7

Ab $\Delta$ 7/Bb

Bb13(b9)

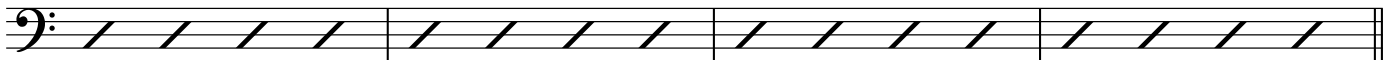

**I**

76 Eb $\Delta$ 7

D13

B-9

G9(sus4)

E7(+9)

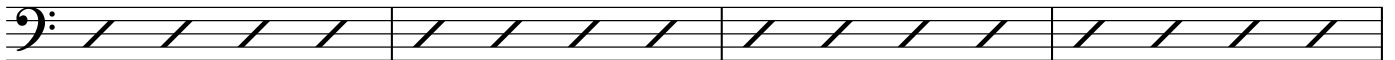

80 A-9

G-7 C7(sus4) F $\Delta$ 7

Bb9(sus4)

C9(sus4)

G7(+9)  
+5

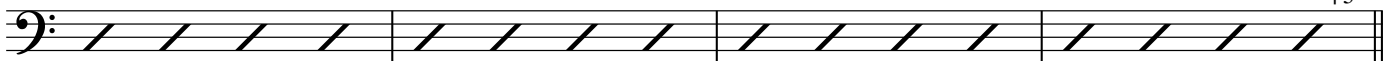

**J**

84 C $\Delta$ 7

A-9

Bb9(sus4)

C9(sus4)

G7(b9)  
#5

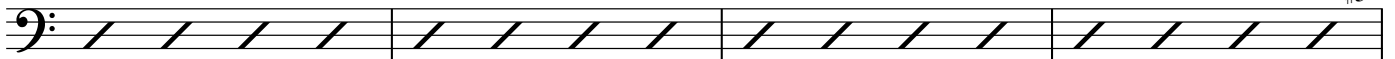

88 C $\Delta$ 7

E7(b9)  
#5

A-9

Bb9(sus4)

B9(#11)

F-7 Bb7(b9)

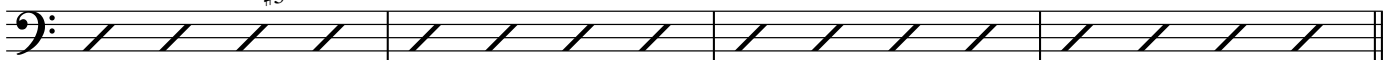

**K** 4

## Chan's Song...Rhythm

92  $C^{\Delta 7}$   $A^{-9}$   $Bb^9(sus4)$   $C^9(sus4)$   $G7(b9)_{\#5}$

*f*

96  $C^{\Delta 7}$   $E7(+9)_{+5}$   $A^{-9}$   $Bb^9(sus4)$   $B^9(\#11)$   $F-7$   $Bb7(b9)$

**L**

100  $C^{\Delta 7}$   $A^{-9}$   $Bb^9(sus4)$   $C^9(sus4)$   $G7(b9)_{\#5}$

*ff*

104  $C^{\Delta 7}$   $E7(b9)$   $A^{-9}$   $Bb^9(sus4)$   $B^9(\#11)$

**rall.***pp*

108 -  $B^{\Delta 7}$   $Ab^{\Delta 9}$   $E^{\Delta 9}(\#11)$   $Db^{\Delta 13}$   $E^{\Delta 7}(\#11)$   $Db^{\Delta 13}$   $A^{\Delta 7}(\#11)$

*mf*