

Harlis Laughing

Harold Battiste

Each repeat-OPEN/Conducted-Very sparse and pointillistic

Drums set groove-1 bar
Horns hold note until downbeat of A

Chords: B/D \flat , B \flat +7(+9), A/G, D/E, C/D, B/D \flat , B \flat +7(+9), A/G, A \flat /G, E/F \sharp , E \flat /B, D/E, D \flat /A, D-11, D \flat A7(\sharp 11)

Dynamics: *ff*

Tempo/Style: Each repeat-OPEN/Conducted-Very sparse and pointillistic

Performance Notes: Drums set groove-1 bar, Horns hold note until downbeat of A, Drums set-up groove

11 **A** ♩=92 (Swing 16th feel)

A1

A2

T1

T2

Bari

pppp

pppp

pppp

Tp 1

Tp 2

Tp 3

Tp 4

Tb 1

Tb 2

Tb 3

Tuba

pppp

pppp

Rhy

Piano solo fills

B \flat ^A9/C

A+7(+9)

A \flat /G \flat

D \flat ^A7/E \flat

B/D \flat

19

A1

A2

T1

T2

Bari

Tp 1

Tp 2

Tp 3

Tp 4

Tb 1

Tb 2

Tb 3

Tuba

Rhy

$B\flat^{\Delta 9}/C$

$A^{+7(+9)}$

$A\flat/G\flat$

$D\flat^{\Delta 7}/E\flat$

35

A1

A2

T1

T2

Bari

Tp 1

Tp 2

Tp 3

Tp 4

Tb 1

Tb 2

Tb 3

Tuba

Rhy

$BbA9/C$

$A^{+7}(+9)$

Ab/Gb

$DbA7/Eb$

f

f

Harlis Laughing...Full Score

6

43

C

Alto solo-open

B \flat Δ 7/C

A+7(+9)

A \flat /G \flat

D \flat Δ 7/E \flat

C \flat /D \flat

A1

A2

T1

T2

Bari

Tp 1

Tp 2

Tp 3

Tp 4

Tb 1

Tb 2

Tb 3

Tuba

B \flat Δ 7/C

A+7(+9)

A \flat /G \flat

D \flat Δ 7/E \flat

B/D \flat

Rhy

51 Bb^{A7}/C $A^{+7(+9)}$ Ab/Gb Db^{A7}/Eb

A1

A2

T1

T2

Bari

Tp 1

Tp 2

Tp 3

Tp 4

Tb 1

Tb 2

Tb 3

Tuba

Bb^{A7}/C $A^{+7(+9)}$ Ab/Gb Db^{A7}/Eb

Rhy

67 $Bb\Delta7/C$ $A+7(+9)$ Ab/Gb $D\flat\Delta7/E\flat$

A1

A2

T1

T2

Bari

mf

Tp 1

Tp 2

Tp 3

Tp 4

Tb 1

Tb 2

Tb 3

Tuba

Bb/C $A+7(+9)$ Ab/Gb $D\flat\Delta7/E\flat$

Rhy

E

75 $BbA7/C$ $A+7(+9)$ Ab/Gb $DbA7/Eb$ Cb/Db

A1

A2 *mf* *sfz* *pppp* *mf* *sfz* *pppp*

T1 *mf* *sfz* *pppp* *mf* *sfz* *pppp*

T2 *mf* *sfz* *pppp* *mf* *sfz* *pppp*

Bari *mf* *sfz* *pppp* *mf* *sfz* *pppp*

Tp 1 *mf* *sfz*

Tp 2 *mf* *sfz*

Tp 3 *mf* *sfz*

Tp 4 *mf* *sfz*

Tb 1 *mf* *sfz*

Tb 2 *mf* *sfz*

Tb 3 *mf* *sfz*

Tuba *mf* *sfz*

$BbA7/C$ $A+7(+9)$ Ab/Gb $DbA7/Eb$ B/Db

Rhy

83 Bb^{A7}/C $A^{+7(+9)}$ A^b/G^b D^b^{A7}/E^b

A1

A2

T1

T2

Bari

mf sfz pppp f

mf sfz pppp f

mf sfz pppp f

mf sfz pppp f

mf

mf

mf

mf

Bb^{A7}/C $A^{+7(+9)}$ A^b/G^b D^b^{A7}/E^b

Rhy

Harlis Laughing...Full Score

12

Drums solo w/ alto through F and G

91 **F** Bb^Δ7/C A⁺7(+9) Ab/Gb Db^Δ7/Eb Cb/Db

A1

A2 *ff*

T1 *ff*

T2 *ff*

Bari *ff*

Tp 1 *ff*

Tp 2 *ff*

Tp 3 *ff*

Tp 4 *ff*

Tb 1 *ff*

Tb 2 *ff*

Tb 3 *ff*

Tuba *ff*

Rhy *ff* Bb^Δ7/C A⁺7(+9) Ab/Gb Db^Δ7/Eb B/Db

99 Bb^{A7}/C $A^{+7(+9)}$ Ab/Gb Db^{A7}/Eb

A1

A2

T1

T2

Bari

Tp 1

Tp 2

Tp 3

Tp 4

Tb 1

Tb 2

Tb 3

Tuba

Rhy

Bb^{A7}/C $A^{+7(+9)}$ Ab/Gb Db^{A7}/Eb

107 **G** B \flat Δ 7/C A $^+$ 7(+9) A \flat /G \flat D \flat Δ 7/E \flat C \flat /D \flat

A1 *fff*

A2 *fff*

T1 *fff*

T2 *fff*

Bari *fff*

Tp 1 *fff*

Tp 2 *fff*

Tp 3 *fff*

Tp 4 *fff*

Tb 1 *f*

Tb 2 *f*

Tb 3 *f*

Tuba *f*

Rhy *fff* B \flat Δ 9/C A $^+$ 7(+9) A \flat /G \flat D \flat Δ 7/E \flat B/D \flat

115 Bb^{A7}/C $A^{+7(+9)}$ Ab/Gb Db^{A7}/Eb

A1

A2

T1

T2

Bari

Tp 1

Tp 2

Tp 3

Tp 4

Tb 1

Tb 2

Tb 3

Tuba

Rhy

Bb^{A9}/C $A^{+7(+9)}$ Ab/Gb Db^{A7}/Eb

Harlis Laughing...Full Score

16

123 **H**

rall.

Drums set-up groove

A1 *ff*

A2 *ff*

T1 *ff*

T2 *ff*

Bari *ff*

Tp 1 *ff*

Tp 2 *ff*

Tp 3 *ff*

Tp 4 *ff*

Tb 1 *ff*

Tb 2 *ff*

Tb 3 *ff*

Tuba *ff*

Rhy *ff*

Bb/C

A⁺7(+9)

Ab/Gb

G/Gb

Eb/F

D/Bb

Db/Eb

C/Ab

Drums set-up groove

129 **I** A tempo Vamp and fade

B^{Δ9}/D^b B^{b+7(+9)} A/G D^{Δ7}/E C/D

A1

A2

T1

T2

Bari

Tp 1

Tp 2

Tp 3

Tp 4

Tb 1

Tb 2

Tb 3

Tuba

Rhy

B^{Δ9}/D^b B^{b+7(+9)} A/G D^{Δ7}/E C/D

Harlis Laughing...Alto 1

2

Alto solo-open

43 **C** G^Δ7/A F[♯]+7(+9) F/E^b B^bΔ⁷/C A^b/B^b

51 G^Δ7/A F[♯]+7(+9) F/E^b B^bΔ⁷/C

D Background On Cue

59 G^Δ7/A F[♯]+7(+9) F/E^b B^bΔ⁷/C A^b/B^b

67 G^Δ7/A F[♯]+7(+9) F/E^b B^bΔ⁷/C

75 **E** G^Δ7/A F[♯]+7(+9) F/E^b B^bΔ⁷/C A^b/B^b

83 G^Δ7/A F[♯]+7(+9) F/E^b B^bΔ⁷/C

Drums solo w/ alto through F and G

91 **F** G^Δ7/A F[♯]+7(+9) F/E^b B^bΔ⁷/C A^b/B^b

99 G^Δ7/A F[♯]+7(+9) F/E^b B^bΔ⁷/C

G

107 G^Δ7/A F[♯]+7(+9) F/E^b B^bΔ⁷/C A^b/B^b

115 G^Δ7/A F[♯]+7(+9) F/E^b B^bΔ⁷/C

123 **H**

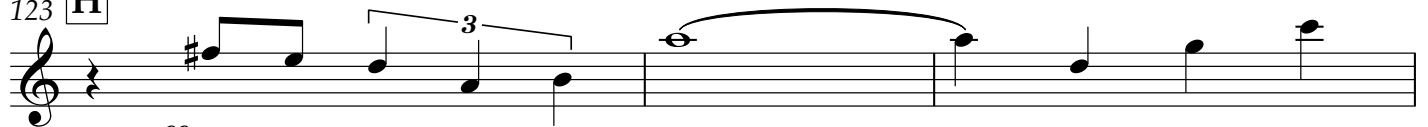

ff

126 *rall.* Drums set-up groove

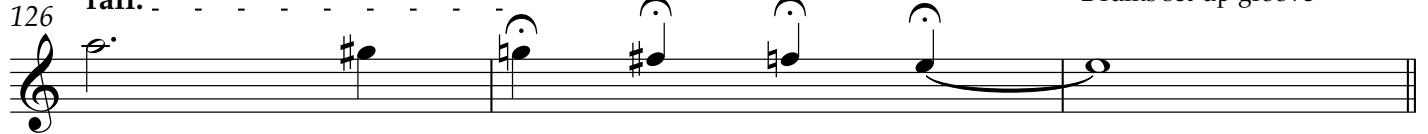

I A tempo Vamp and fade

129 A^bΔ⁹/B^b G+7(+9)

133 F[♯]/E B^Δ7/C[♯] A/B

Alto 2

Harlis Laughing

Harold Battiste

Each repeat-OPEN/Conducted-Very sparse and pointallistic

F#/E

Drums set groove-1 bar
Horns hold note until downbeat of A

Harlis Laughing...Alto 2

43 **C** Alto solo-open 8 8

59 **D** Background On Cue 8 8

75 **E**

mf *sfz* *pppp* *mf* *sfz* *pppp*

83

mf *sfz* *pppp* *f*

91 **F** Drums solo w/ alto through F and G *ff*

95

99

Harlis Laughing...Alto 2

103

107 **G**

111

115

119

123 **H**

ff

126 *rall.*

Drums set-up groove

129 **I** A tempo Vamp and fade

8

Tenor 1

Harlis Laughing

Harold Battiste

Each repeat-OPEN / Conducted-Very sparse and pointalistic

C#/Eb

C+7(+9)

B/A

Drums set groove-1 bar
Horns hold note until downbeat of A

pppp

Harlis Laughing...Tenor 1

2

43 **C** Alto solo-open 8 8

59 **D** Background On Cue 8 8

75 **E**

mf sfz pppp mf sfz pppp

83

mf sfz pppp f

91 **F** Drums solo w/ alto through F and G *ff*

95

99

103

107 **G**

fff

111

115

119

123 **H**

ff rall.

128 Drums set-up groove

129 **I** A tempo Vamp and fade

8

Tenor 2

Harlis Laughing

Harold Battiste

Each repeat-OPEN/Conducted-Very sparse and pointallistic

B/A

4

8

11 **A** ♩=92 (Swing 16th feel)

19

27 **B**

31

35

39

43 **C** Alto solo-open 8 8

59 **D** Background On Cue 8 8

75 **E**

mf sfz pppp mf sfz pppp

83

mf sfz pppp f

91 **F** Drums solo w/alto through F and G
ff

95

99

103

107 **G**

fff

111

115

119

123 **H**

ff rall.

128 Drums set-up groove

129 **I** A tempo

8 Vamp and fade

Bari

Harlis Laughing

Harold Battiste

Each repeat-OPEN/Conducted-Very sparse and pointallistic

G⁺7(+9)

F[#]/E

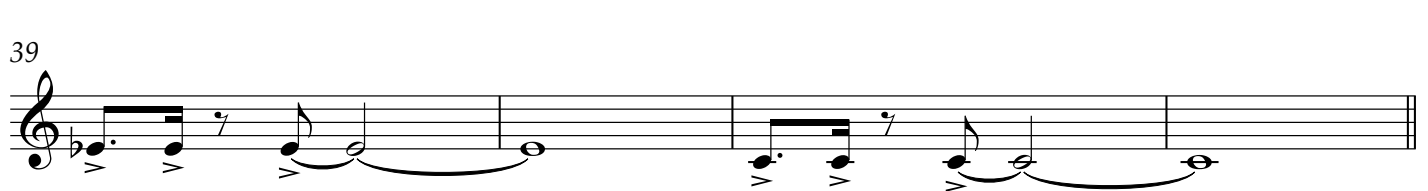
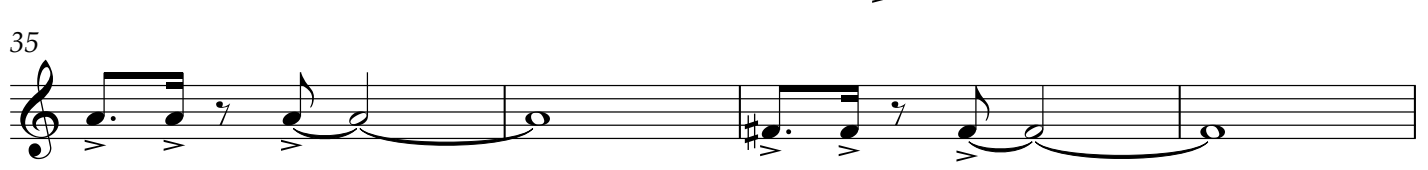
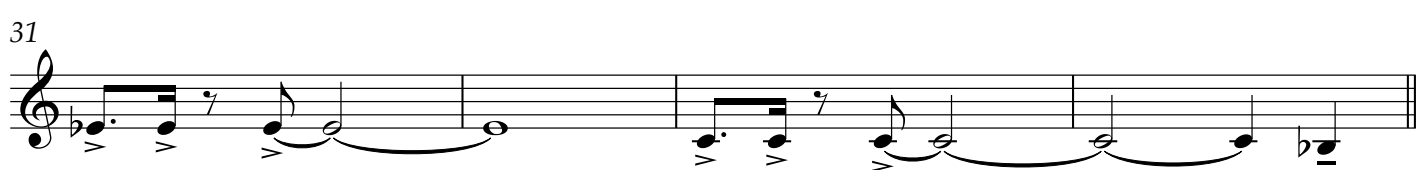
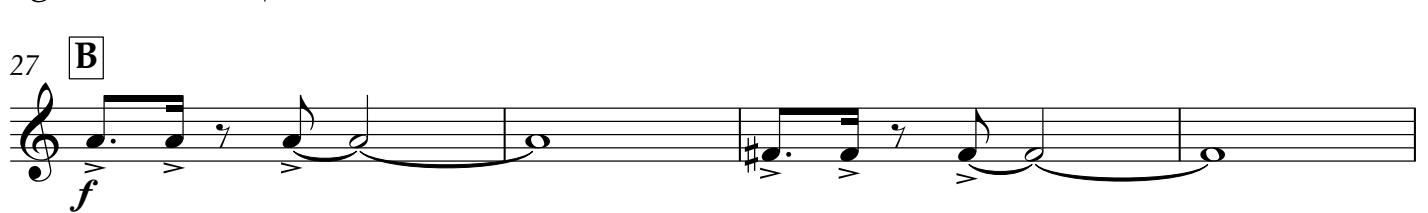
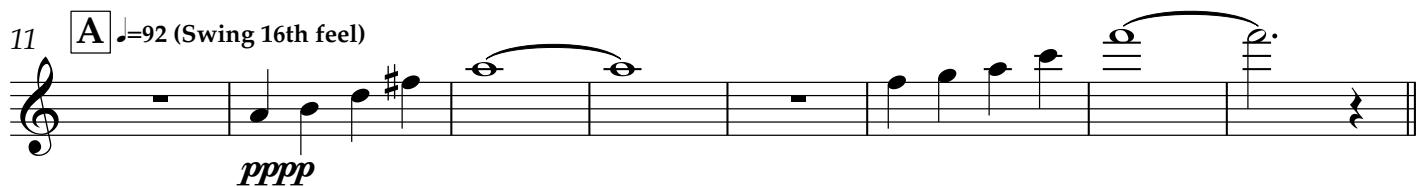
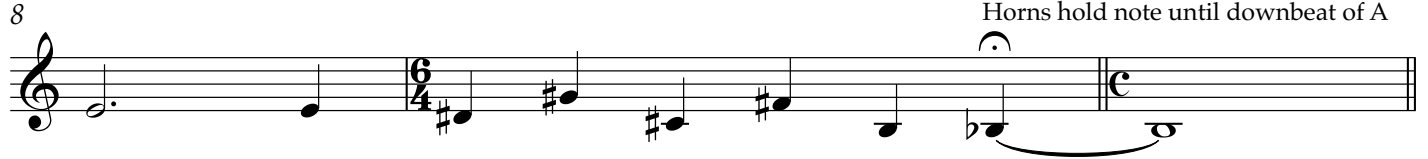
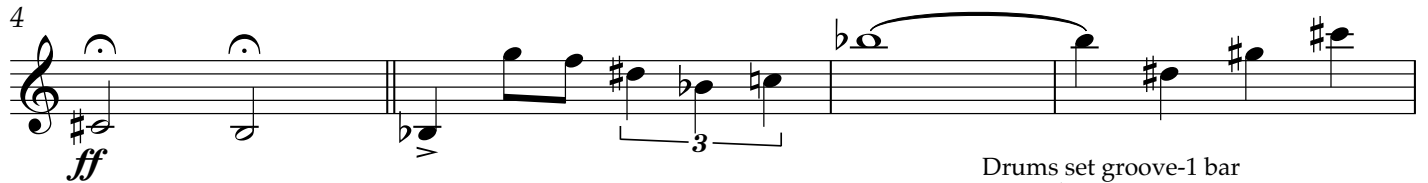

Drums set groove-1 bar
Horns hold note until downbeat of A

Harlis Laughing...Bari

2

43 **C** Alto solo-open 8 8

59 **D** Background On Cue 8 8

75 **E**

mf sfz pppp mf sfz pppp

83

mf sfz pppp f

91 **F** Drums solo w /alto through F and G *ff*

95

99

103

107 **G**

fff

111

115

119

123 **H**

ff

rall.

128 Drums set-up groove

129 **I** A tempo

8 Vamp and fade

Harlis Laughing...Trumpet 1

99

103

107 **G**

fff

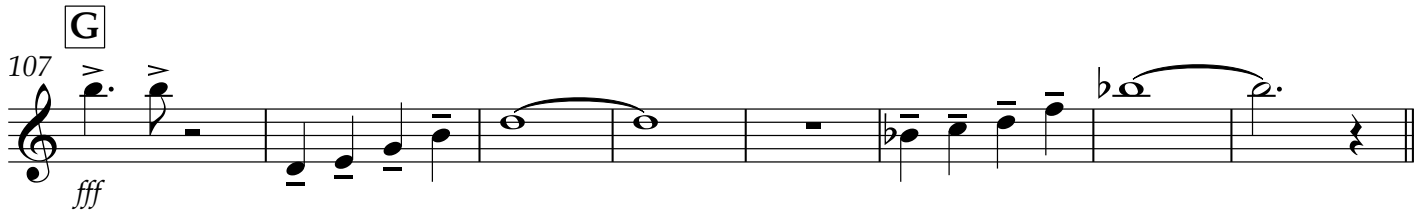

115

123 **H**

ff

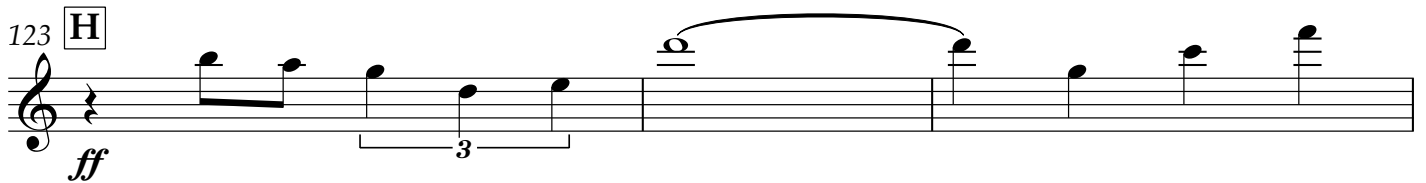

126 **rall.** .. - - - - -

Drums set-up groove

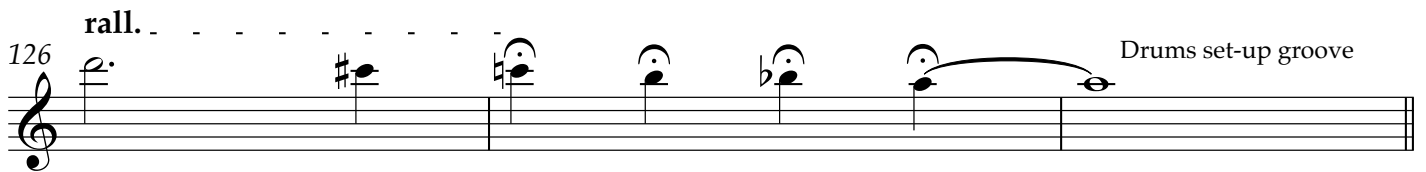

129 **I** A tempo

Vamp and fade

8

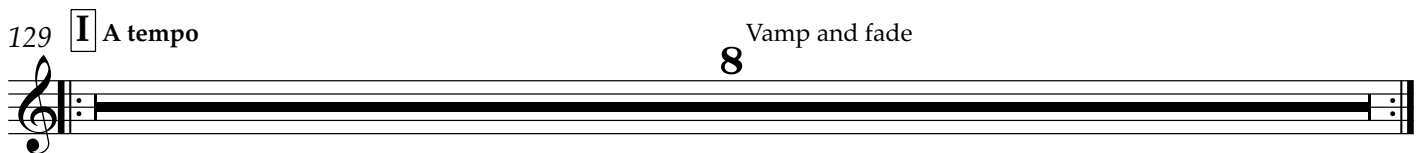

51 8

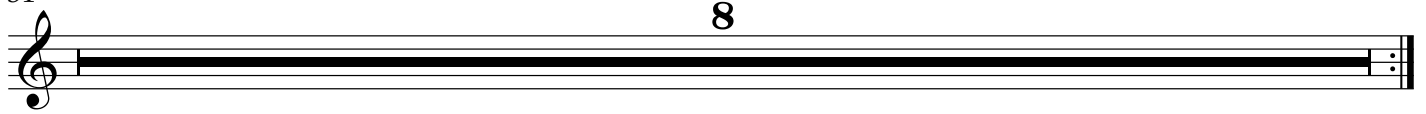

D Background On Cue

59

67

75 **E**

83

F Drums solo w/ alto through F and G

91

95

99

Trumpet 3

Harlis Laughing

Harold Battiste

Each repeat-OPEN/Conducted-Very sparse and pointallistic

C+7(+9) B/A

4 *ff*

Drums set groove-1 bar
Horns hold note until downbeat of A

8

11 **A** ♩=92 (Swing 16th feel)

27 **B**

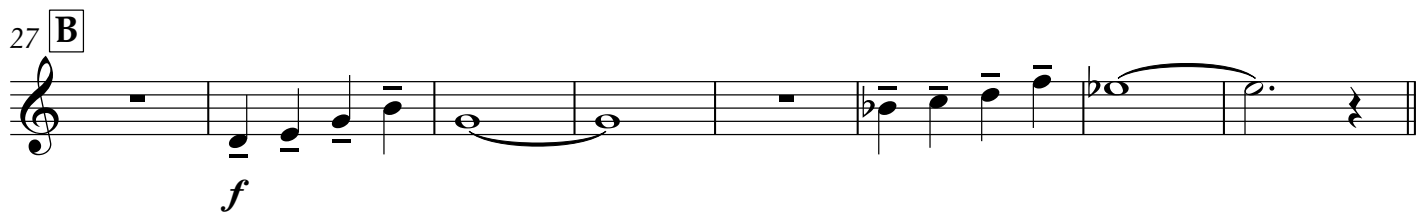

35

43 **C** Alto solo-open

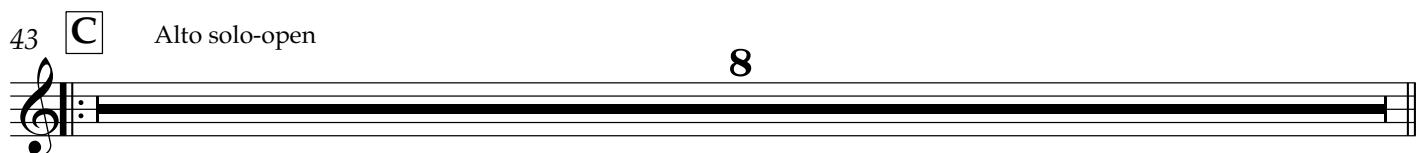

51 8

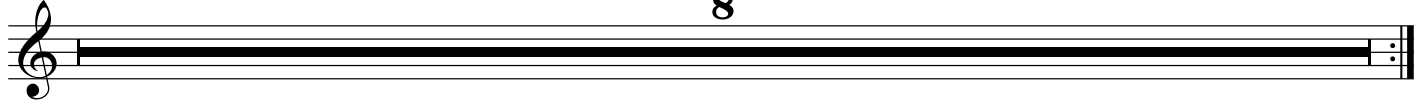

D Background On Cue

59

67

75 **E**

83

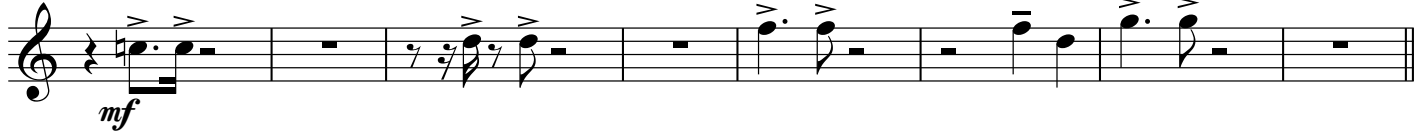

F Drums solo w /alto through F and G

91

95

99

Trumpet 4

Harlis Laughing

Harold Battiste

Each repeat-OPEN/Conducted-Very sparse and pointallistic

B/A

4

Drums set groove-1 bar
Horns hold note until downbeat of A

8

11 **A** ♩=92 (Swing 16th feel)

27 **B**

35

43 **C** Alto solo-open

51 8

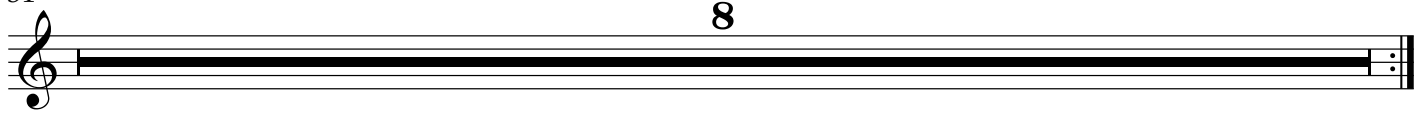

D Background On Cue

59

67

75 **E**

83

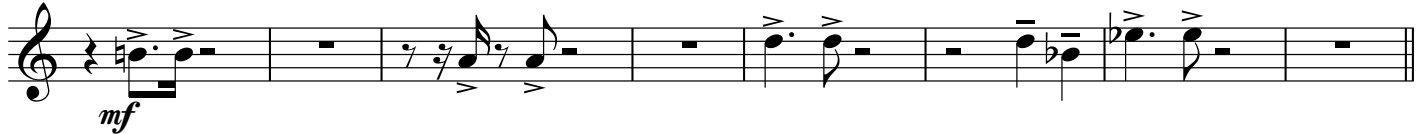

F Drums solo w /alto through F and G

91

95

99

51 8

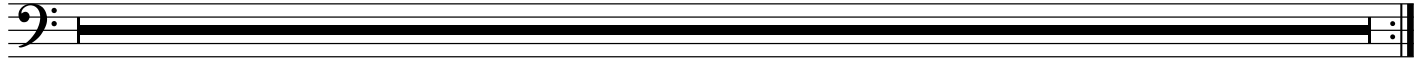

D

Background On Cue

59

mf *sfz*

67

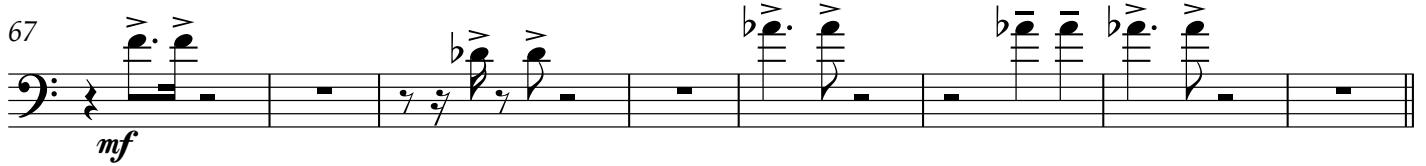

mf

E

75

mf *sfz*

83

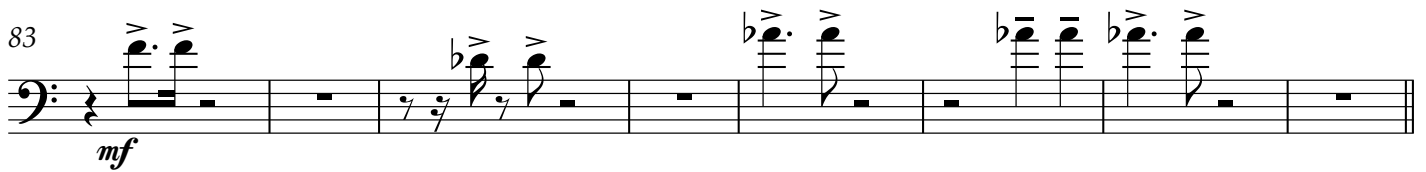

mf

Drums solo w/ alto through F and G

91 **F**

ff

95

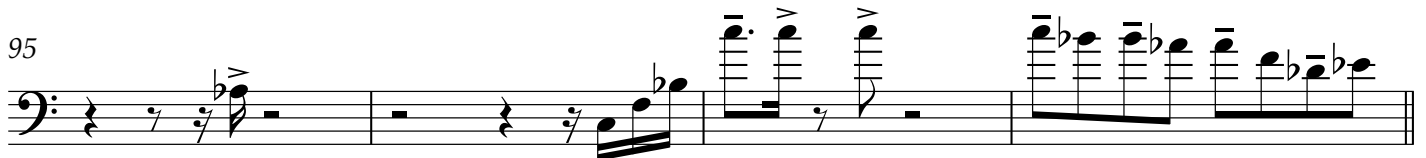

99

103

G
107

115

123 **H**

126 *rall.* Drums set-up groove

129 **I** *A tempo* **8** Vamp and fade

Trombone 2

Harlis Laughing

Harold Battiste

Each repeat-OPEN/Conducted-Very sparse and pointallistic

B \flat +7(+9)

A/G

4

ff

Drums set groove-1 bar
Horns hold note until downbeat of A

8

11 **A** ♩=92 (Swing 16th feel)

pppp

19

B

27

f

35

f

43 **C** Alto solo-open

8

51 8

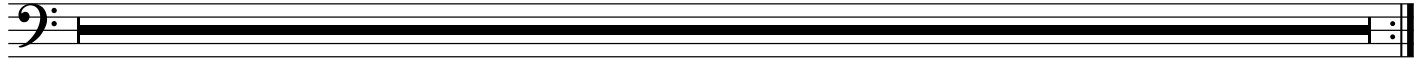

D

Background On Cue

59

67

75 **E**

83

F

Drums solo w/ alto through F and G

91

95

99

103

G
107

115

123 **H**

126 *rall.* Drums set-up groove

129 **I** A tempo 8 Vamp and fade

Trombone 3

Harlis Laughing

Harold Battiste

Each repeat-OPEN/Conducted-Very sparse and pointallistic

A/G

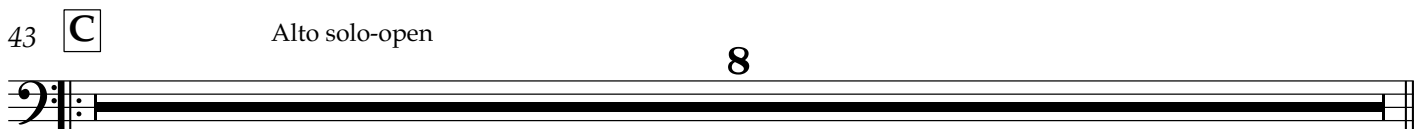
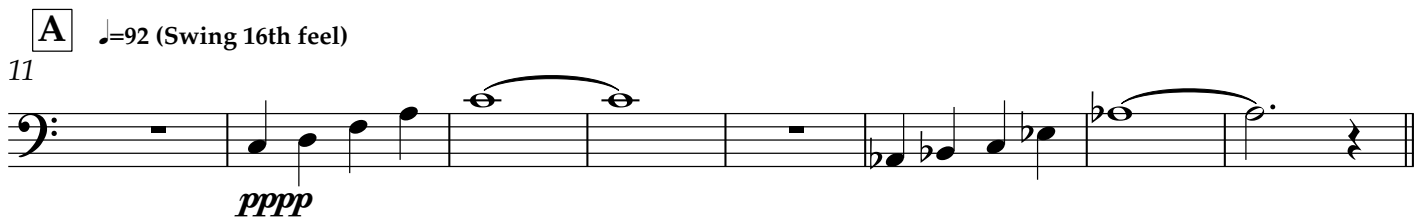
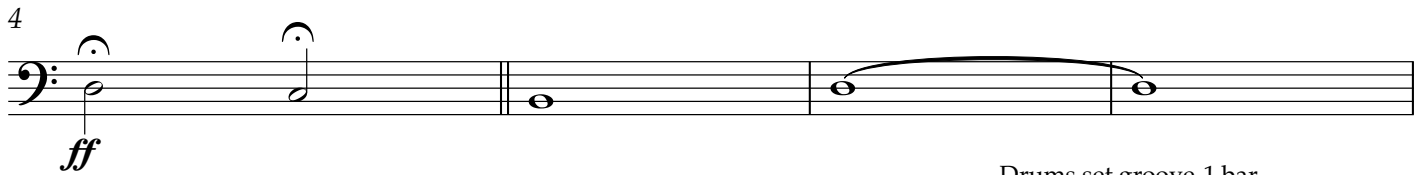
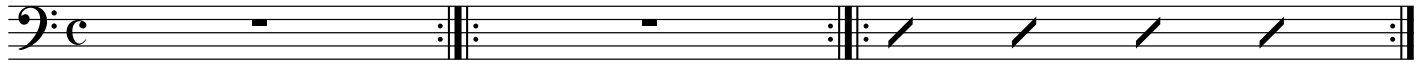

51 8

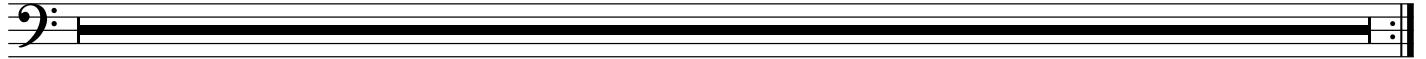

D

59 Background On Cue

67

75 **E**

83

91 **F** Drums solo w/ alto through F and G

95

99

103

G

107

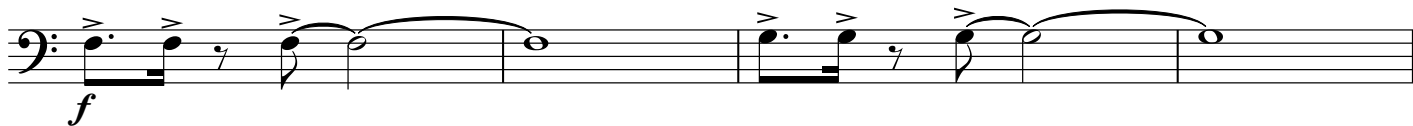

111

115

123 **H**

rall.

128

Drums set-up groove

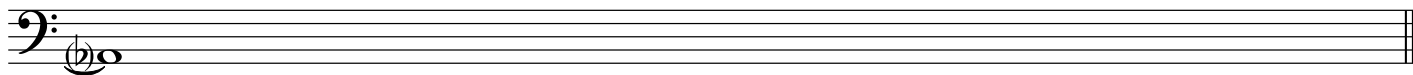

129 **I** A tempo

Vamp and fade

8

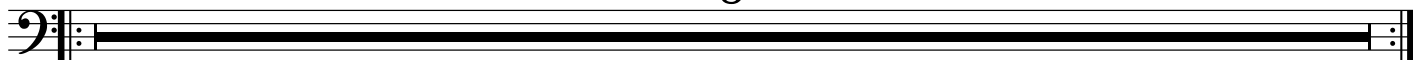

Tuba

Harlis Laughing

Harold Battiste

Each repeat-OPEN/Conducted-Very sparse and pointallistic

B \flat +7(+9)

A/G

4

8

Drums set groove-1 bar
Horns hold note until downbeat of A

11 **A** ♩=92 (Swing 16th feel)

27 **B**

35

43 **C** Alto solo-open

51

8

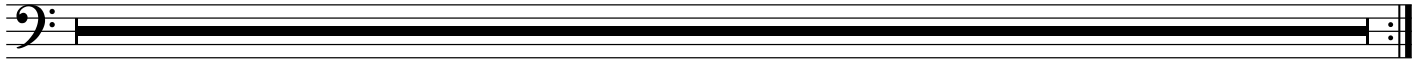

59 **D** Background On Cue

67

75 **E**

83

91 **F** Drums solo w/ alto through F and G

95

99

103

G

107

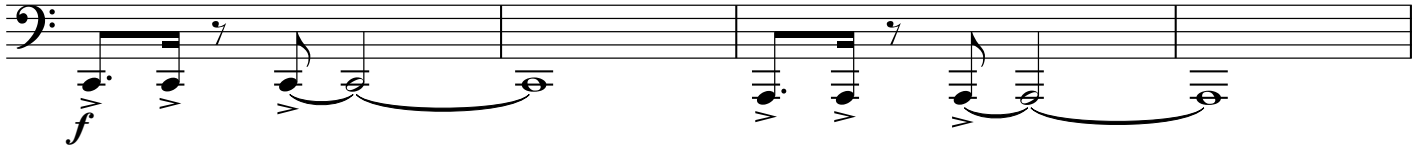

111

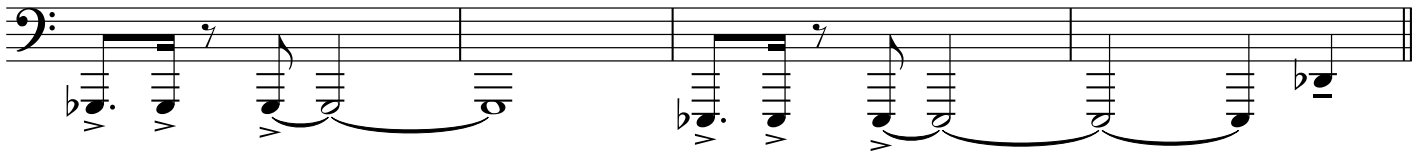

115

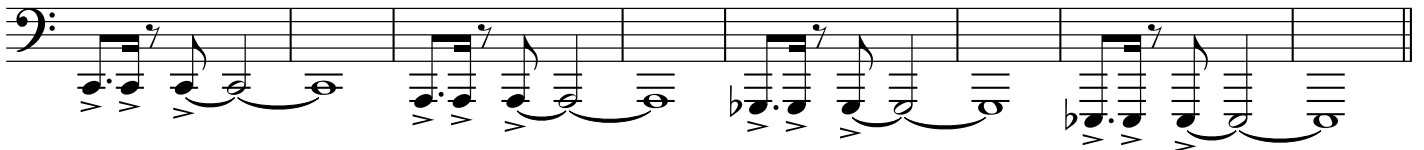

123 **H**

rall.

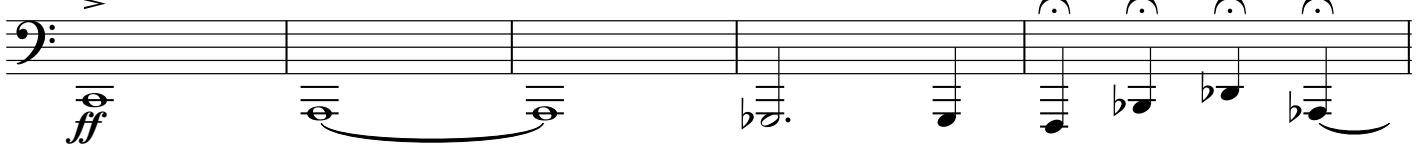

128

Drums set-up groove

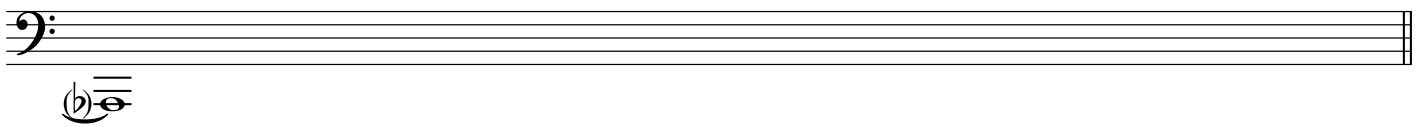

129 **I** A tempo

Vamp and fade
8

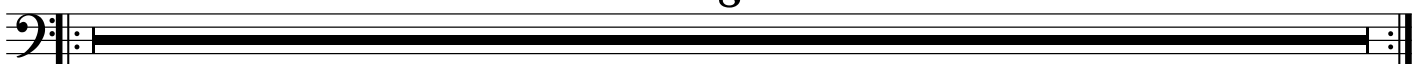

Rhythm

Harlis Laughing

Harold Battiste

B/D \flat B \flat +7(+9) A/G D/E C/D

Each repeat-OPEN/Conducted-Very sparse and pointalistic

ff

5 B/D \flat B \flat +7(+9) A/G A \flat /G

6/4

9 E/F \sharp E \flat /B D/E D \flat /A D-11 D \flat Δ 7(\sharp 11)

Drums set groove-1 bar
Horns hold note until downbeat of A

Drums set-up groove

A ♩=92 (Swing 16th feel)

11 B \flat Δ 9/C A+7(+9)

Piano solo fills

15 A \flat /G \flat D \flat Δ 7/E \flat B/D \flat

19 B \flat Δ 9/C A+7(+9)

23 A \flat /G \flat D \flat Δ 7/E \flat

2

Harlis Laughing...Rhythm

B

27 $Bb^{\Delta 9}/C$ $A+7(+9)$

f Piano solo continues

31 Ab/Gb $Db^{\Delta 7}/Eb$ $B/D\flat$

35 $Bb^{\Delta 9}/C$ $A+7(+9)$

39 Ab/Gb $Db^{\Delta 7}/Eb$

C

Alto solo-open

43 $Bb^{\Delta 7}/C$ $A+7(+9)$ Ab/Gb $Db^{\Delta 7}/Eb$ $B/D\flat$

51 $Bb^{\Delta 7}/C$ $A+7(+9)$ Ab/Gb $Db^{\Delta 7}/Eb$

D

59 Bb/C Background On Cue $A+7(+9)$

Band hits-FYI only-Please keep groove

63 Ab/Gb $Db^{\Delta 7}/Eb$ $B/D\flat$

67 Bb/C $A^{+7(+9)}$

71 Ab/Gb $Db^{\Delta 7}/Eb$

E 75 $Bb^{\Delta 7}/C$ $A^{+7(+9)}$

79 Ab/Gb $Db^{\Delta 7}/Eb$ B/Db

83 $Bb^{\Delta 7}/C$ $A^{+7(+9)}$

87 Ab/Gb $Db^{\Delta 7}/Eb$

F Drums solo w/ alto through F and G
91 $Bb^{\Delta 7}/C$ $A^{+7(+9)}$ Ab/Gb

ff

96 $Db^{\Delta 7}/Eb$ B/Db

99 $Bb^{\Delta 7}/C$

Harlis Laughing...Rhythm

100 $A^{+7(+9)}$ Ab/Gb

104 $Db^{\Delta 7}/Eb$

G

107 $Bb^{\Delta 9}/C$ $A^{+7(+9)}$
fff

111 Ab/Gb $Db^{\Delta 7}/Eb$ B/Db

115 $Bb^{\Delta 9}/C$ $A^{+7(+9)}$

119 Ab/Gb $Db^{\Delta 7}/Eb$

H

123 Bb/C $A^{+7(+9)}$ *rall.* Ab/Gb G/Gb
ff

127 - Eb/F D/Bb Db/Eb C/Ab

Drums set-up groove

Drums set-up groove

A tempo Vamp and fade

129 I B^Δ9/D^b B^b+7(+9)

133 A/G D^Δ7/E C/D