

Probably

Composed/Arranged by Edward Petersen

A

$\text{♩} = 144$ Swing

The musical score is arranged for a 12-piece band. The top section includes Alto 1, Alto 2, Derek (soloist), Tenor 2, and Bari. The middle section includes Trumpet 1, 2, 3, and 4, and Trombone 1, 2, and 3. The bottom section includes Sousaphone and Rhythm. The Rhythm section is marked with the instruction "Drums play fills through band hits" and lists the following chord progressions: $Bb^{13}(\#11)$, $A^{\theta 7}$, $D_b^9(\#11)$, C^{-7} , Bb^{-7} , Eb^7 , $A_b^{\Delta 7}(\#5)$, $A_b^{\Delta 7}$, $D^{+7}(+9)$, and $G^{+7}(+9)$. The dynamic marking ff is present in every part.

Alto 1

Alto 2

Derek

Tenor 2

Bari

Tp 1

Tp 2

Tp 3

Tp 4

Tb 1

Tb 2

Tb 3

Sousa

Rhy

C-7 Bb-7 Eb7 AbA7 G+7(+9) DbA7(#11) GbA7 D+7(+9) G+7(+9) C-6

17 **B** Straight 8ths

Alto 1 *mf* *ff*

Alto 2 *mf* *ff*

Derek *mf* *ff*

Tenor 2 *mf* *ff*

Bari *mf* *ff*

Tp 1 *mf* *ff*

Tp 2 *mf* *ff*

Tp 3 *mf* *ff*

Tp 4 *mf* *ff*

Tb 1 *mf* *ff*

Tb 2 *mf* *ff*

Tb 3 *mf* *ff*

Sousa *mf* *ff*

Rhy *mf* *ff*

Ab¹³ Cm⁶ Ab¹³ Bb¹³

Probably...Full Score

4

25 **C** Swing

To Flute

To Clarinet

Alto 1

Alto 2

Derek

Tenor 2

Bari

Tp 1

Tp 2

Tp 3

Tp 4

Tb 1

Tb 2

Tb 3

Sousa

Rhy

C-7 B13(b9) Bb-7 E7 Eb7 A7 AbA7 G+7(+9) DbA7 GbA7 D+7(+9) G+7(+9) C-6

D

Quiet Soli-Flute Lead

Probably...Full Score

Piano play melody w/flute
bass/drums walk quietly

Musical score for 'Probably...Full Score', page 6. The score is for a large ensemble, including Flute (Fl.), Clarinet (Cl.), Drums (Derek), Tenor 2, Baritone (Bari), Trumpet 1 (Tp 1), Trumpet 2 (Tp 2), Trumpet 3 (Tp 3), Trumpet 4 (Tp 4), Trombone 1 (Tb 1), Trombone 2 (Tb 2), Trombone 3 (Tb 3), Sousaphone (Sousa), and Rhythm (Rhy).

Chord progression (Rhythm section):

- Measures 41-42: Bb-7, Eb7
- Measures 43-44: AbA7, G+7(+9)
- Measures 45-46: DbA7, G+(sus4), GbA7
- Measures 47-48: A+7(+9), D+7(+9), G+7(+9)
- Measures 49-50: C-6

Measure numbers 41, 42, 43, 44, 45, 46, 47, 48, 49, and 50 are indicated at the top of the score.

Straight 8ths

Probably...Full Score

49 **E**

Fl. *f*

Cl. *f*

Derek *f*

Tenor 2 *f*

Bari *f*

Tp 1 *f*

Tp 2 *f*

Tp 3 *f*

Tp 4 *f*

Tb 1 *f*

Tb 2 *f*

Tb 3 *f*

Sousa *f*

Rhy *f*

Ab¹³ Cm⁶ Ab¹³ Bb¹³

Probably...Full Score

8

57 **F** Swing

Fl. *mf*

Cl. *mf*

Derek *mf*

Tenor 2 *mf*

Bari *mf*

Tp 1 *mf*

Tp 2 *mf*

Tp 3 *mf*

Tp 4 *mf*

Tb 1 *mf*

Tb 2 *mf*

Tb 3 *mf*

Sousa *mf*

Rhy *mf*

To Alto

To Alto

Alto Saxophone

Alto Saxophone

C-7 Bb-7 Eb7(b9) AbΔ7 G+7(+9) DbΔ7 GbΔ7 D+7(+9) G+7(+9) C-6

C-7 Bb-7 Eb7(b9) AbΔ7 G+7(+9) DbΔ7 GbΔ7 D+7(+9) G+7(+9) C-6

65 **G** OPEN-BG Last X

Alto 1 *mf*

Alto 2 *mf*

Derek *mf*

Tenor 2 *mf*

Bari *mf*

Tp 1 *mf*

Tp 2 *mf*

Tp 3 *mf*

Tp 4 *mf*

Tb 1 *mf*

Tb 2 *mf*

Tb 3 *mf*

Sousa *mf*

Rhy *mf*

Chord Progression: Bb13, Aø7, Db13(#11), C-7, Bb-7, Eb7, AbΔ7, D+7(+9), G+7(+9)

Probably...Full Score

10

73

Alto 1

Alto 2

Derek

Tenor 2

Bari

Tp 1

Tp 2

Tp 3

Tp 4

Tb 1

Tb 2

Tb 3

Sousa

Rhy

C-7 Bb-7 Eb7 AbA7 G+7(+9) DbA7 GbA7 D+7(+9) G+7(+9) C-7

C-7 Bb-7 Eb7 AbA7 G+7(+9) DbA7 GbA7 D+7(+9) G+7(+9) C-7

81 **H**

Alto 1
Alto 2
Derek *Ab¹³*
Tenor 2
Bari *Cm⁶*
Tp 1
Tp 2
Tp 3
Tp 4
Tb 1
Tb 2
Tb 3
Sousa
Rhy *Ab¹³*
Cm⁶
Ab¹³
Bb¹³

Probably...Full Score

12

89 **I**

Alto 1

Alto 2

Derek

Tenor 2

Bari

Tp 1

Tp 2

Tp 3

Tp 4

Tb 1

Tb 2

Tb 3

Sousa

Rhy

C-7 Bb-7 Eb7(b9) AbΔ7 G+7(+9) DbΔ7 GbΔ7 D+7(+9) G+7(+9) C-6

C-7 Bb-7 Eb7(b9) AbΔ7 G+7(+9) DbΔ7 GbΔ7 D+7(+9) G+7(+9) C-6

97 **J** Saxophone soli-Rhythm section lay-out

Probably...Full Score

14

105

The musical score is arranged in a system with the following parts from top to bottom:

- Alto 1: Treble clef, key signature of two flats. Features a melodic line with triplets and slurs.
- Alto 2: Treble clef, key signature of two flats. Features a melodic line with triplets and slurs.
- Derek: Treble clef, key signature of two flats. Features a melodic line with triplets and slurs.
- Tenor 2: Bass clef, key signature of two flats. Features a melodic line with triplets and slurs.
- Bari: Bass clef, key signature of two flats. Features a melodic line with triplets and slurs.
- Tp 1: Treble clef, key signature of two flats. Blank staff.
- Tp 2: Treble clef, key signature of two flats. Blank staff.
- Tp 3: Treble clef, key signature of two flats. Blank staff.
- Tp 4: Treble clef, key signature of two flats. Blank staff.
- Tb 1: Bass clef, key signature of two flats. Blank staff.
- Tb 2: Bass clef, key signature of two flats. Blank staff.
- Tb 3: Bass clef, key signature of two flats. Blank staff.
- Sousa: Bass clef, key signature of two flats. Blank staff.
- Rhy: Treble clef, key signature of two flats. Blank staff.

113 **K**

Probably...Full Score

16

121 **L**

Alto 1

Alto 2

Derek

Tenor 2

Bari

Tp 1

Tp 2

Tp 3

Tp 4

Tb 1

Tb 2

Tb 3

Sousa

Rhy

Drums set-up vamp

M Straight 8ths-Open saxes/bone 3+sousa on cue

129

Alto 1 *f*

Alto 2 *f*

Derek

Tenor 2 *f*

Bari *f*

Tp 1

Tp 2

Tp 3

Tp 4

Tb 1

Tb 2

Tb 3 *f*

Sousa *f*

Rhy *f* Band hits-drums solo over vamp w/saxophone

Ab⁷ C⁶ Ab⁷ Bb⁷ A⁷

Ab⁷ Cm⁶ Ab⁷ Bb⁷ A⁷

137 On Cue-add trumpets/bone 1+2

Alto 1 *ff*

Alto 2 *ff*

Derek

Tenor 2 *ff*

Bari *ff*

Tp 1 *fff*

Tp 2 *fff*

Tp 3 *fff*

Tp 4 *fff*

Tb 1 *fff*

Tb 2 *fff*

Tb 3 *ff*

Sousa *ff*

Rhy

Ab⁷ C⁻⁶ Ab⁷ Bb⁷ A⁷

Ab⁷ C⁻⁷ Ab⁷ Bb⁷ A⁷

145

Alto 1

Alto 2

Derek

Tenor 2

Bari

Tp 1

Tp 2

Tp 3

Tp 4

Tb 1

Tb 2

Tb 3

Sousa

Rhy

Ab⁷ C⁻⁶ Ab⁷ Bb⁷

start mf...get louder

Swing

fff

Detailed description of the musical score: The score is for a jazz ensemble. The first system (measures 145-152) shows the following parts: Alto 1 and Alto 2 play eighth-note patterns with accents. Derek has a slash, indicating rest. Tenor 2 and Bari play eighth-note patterns with accents and the instruction 'start mf...get louder'. Trumpets 1-4 and Trombones 1-2 play sustained chords with accents. Trombone 3 plays a bass line with eighth notes and accents. The Sousa part plays a bass line with eighth notes and accents. The Rhythm section plays a bass line with eighth notes and accents. Chord changes are indicated above the Derek and Rhythm staves: Ab⁷ (measures 145-146), C⁻⁶ (measures 147-148), Ab⁷ (measures 149-150), Bb⁷ (measures 151-152). Dynamics include *fff* for the Alto, Derek, and Trumpet parts in the final measure. The tempo/style is 'Swing'.

153 O

Alto 1

Alto 2

Derek

Tenor 2

Bari

Tp 1

Tp 2

Tp 3

Tp 4

Tb 1

Tb 2

Tb 3

Sousa

Rhy

Tenor Cadenza

Cadenza

fff

fff

fff

fff

fff

fff

fff

fff

fff

fff

C-7

B13(b9)

Bb-7

E7

Eb7

A7

AbΔ7

G+7(+9)

DΔ7

GΔ7

D+7(+9)

G+7(+9)

C.6

D+7(+9)

G+7(+9)

C.6

Probably

Alto 1/Flute

Composed/Arranged by Edward Petersen

A ♩=144 Swing

ff

5

9

3

17 **B** Straight 8ths

mf

21

3

ff

25 **C** Swing

To Flute

2

D Quiet Soli-Flute Lead

33 Flute

ff

37

3

3

3

3

Probably...Alto 1/Flute

41

45

ff

49

E Straight 8ths

f

53

57

F *f* Swing

mf

61

To Alto Alto Saxophone

65

G OPEN-BG Last X

mf

69

73

4

81

H

85

mf *f*

M

Probably...Alto 1/Flute

129 Straight 8ths-**Open** saxes/bone 3+sousa on cue

137 **N** On Cue-add trumpets/bone 1+2

Probably

Alto 2 / Clarinet

Composed/Arranged by Edward Petersen

A ♩=144 Swing

ff

5

9

B Straight 8ths

17

mf

21

ff

C Swing

25

29 To Clarinet

D Quiet Soli-Flute Lead

33 Clarinet

pp

37

Probably...Alto 2 /Clarinet

41

45

49 **E** *ff* Straight 8ths

53 *f*

57 **F** *f* Swing

61 *mf* To Alto Alto Saxophone

65 **G** OPEN-BG Last X *mf*

69

73 **4**

81 **H**

85 *mf* *f*

89 **I**

93

97 **J** Saxophone soli-Rhythm section lay-out

ff

101

105

109

K

113

116

121 **L**

Probably...Alto 2 /Clarinet

125 Drums set-up vamp

129 **M** Straight 8ths-**Open** saxes/bone 3+sousa on cue

f

133

137 **N** On Cue-add trumpets/bone 1+2

ff

141

145

149 Swing

O

153

157 Tenor Cadenza Cadenza

Probably

Derek

Composed/Arranged by Edward Petersen

A $\text{♩} = 144$ Swing

B

17 Straight 8ths

C Swing

D Quiet Soli-Flute Lead

V.S.

Probably...Derek

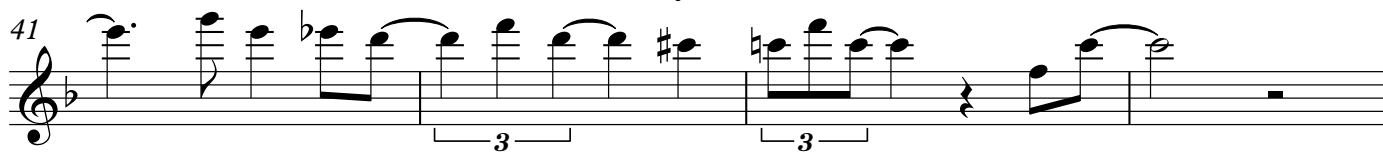
41 

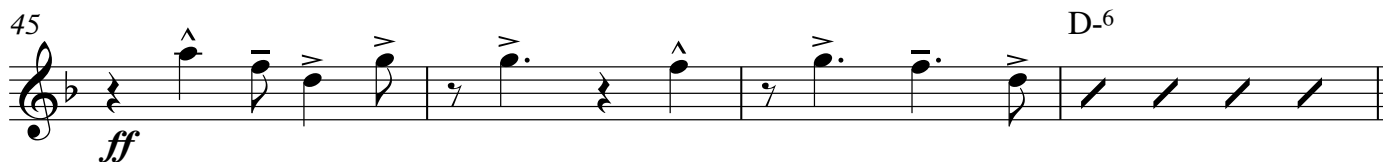
45  *ff* D-6

E

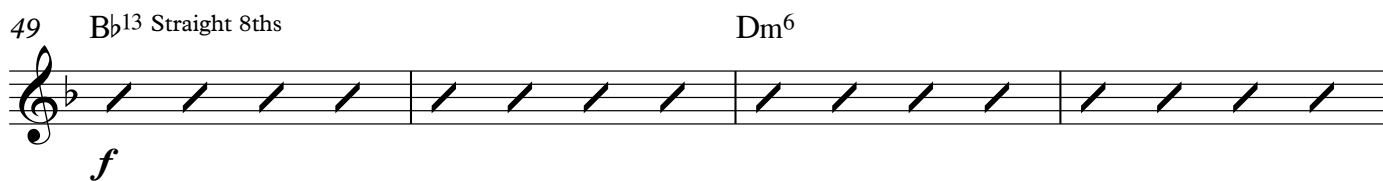
49  *f* B \flat 13 Straight 8ths Dm⁶

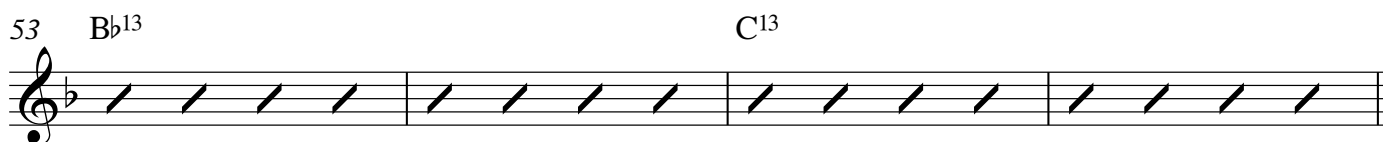
53  *f* B \flat 13 C¹³

F

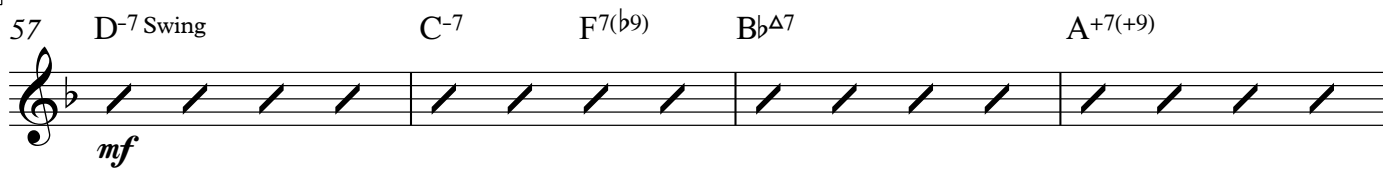
57  *mf* D-7 Swing C-7 F7(b9) B \flat Δ 7 A+7(+9)

61  E \flat Δ 7 A \flat Δ 7 E+7(+9) A+7(+9) D-6

G

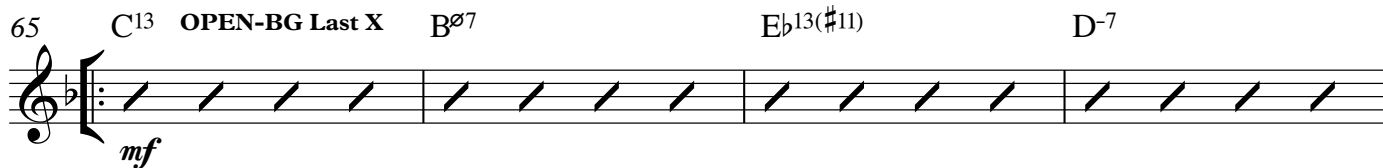
65  *mf* C¹³ OPEN-BG Last X B \emptyset 7 E \flat 13(#11) D-7

69  C-7 F7 B \flat Δ 7 E+7(+9) A+7(+9)

73  D-7 C-7 F7 B \flat Δ 7 A+7(+9)

77  E \flat Δ 7 A \flat Δ 7 E+7(+9) A+7(+9) D-7

Probably...Derek

H

81 Bb13

Dm6

85 Bb13

C13

I

89 D-7

C-7

F7(b9)

BbA7

A+7(+9)

93 EbA7

AbA7

E+7(+9)

A+7(+9)

D-6

J

97 Saxophone soli-Rhythm section lay-out

101

105

109

K

113

117

L

Probably...Derek

121

125

M

129 **Bb7** Straight 8ths-**Open** saxes/bone 3+sousa on cue **D-6**

133 **Bb7** **C7** **B7**

N

137 **Bb7** **D-6**
On Cue-add trumpets/bone 1+2

141 **Bb7** **C7** **B7**

145 **Bb7** **D-6**

149 **Bb7** **C7** **Swing**

O

153 **fff**

157 **E+7(+9)** **A+7(+9)** **D-6**
Tenor Cadenza Cadenza

Probably

Tenor 2

Composed/Arranged by Edward Petersen

A ♩=144 Swing

17 **B** Straight 8ths

25 **C** Swing

33 **D** Quiet Soli-Flute Lead

Probably...Tenor 2

45 *ff*

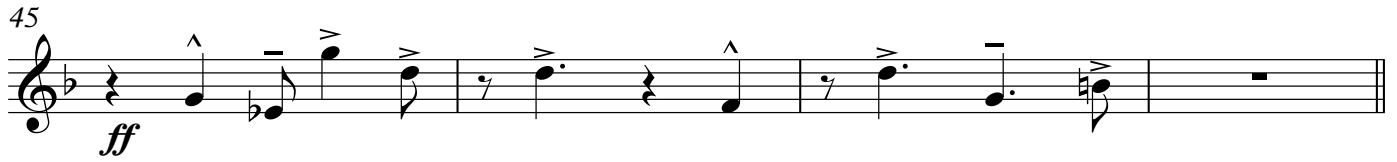

49 **E** Straight 8ths *f*

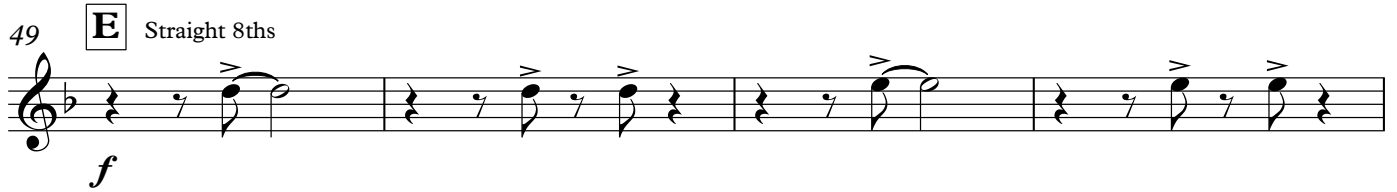

53

57 **F** Swing *mf*

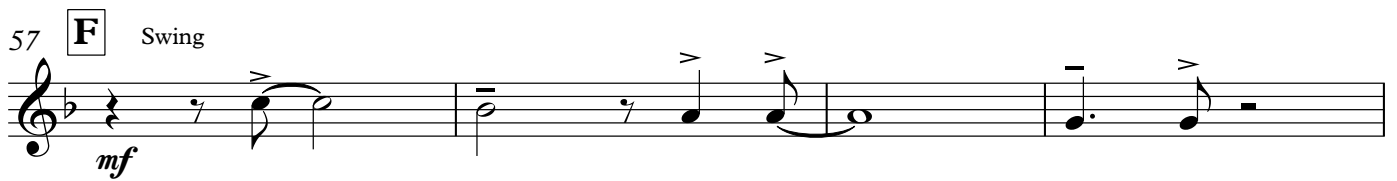

61

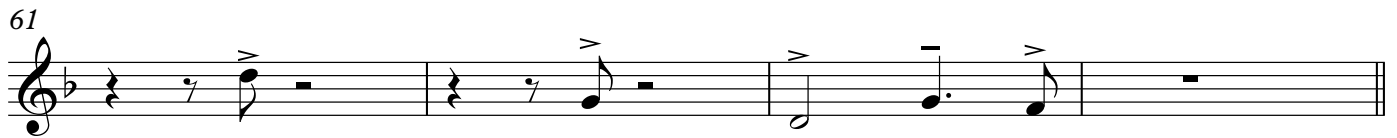

65 **G** OPEN-BG Last X *mf*

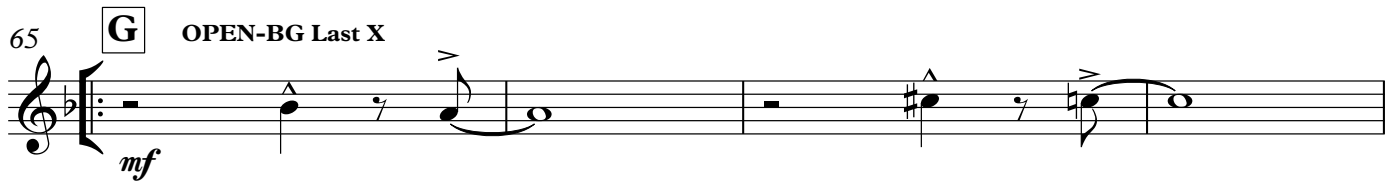

69

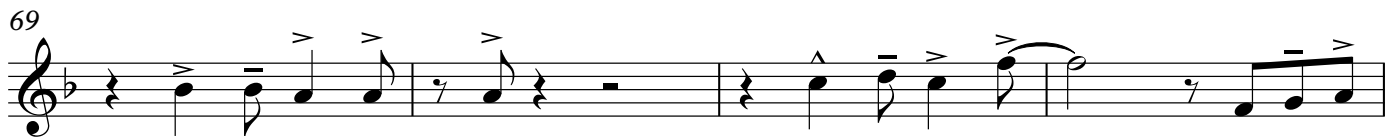

73 **4** **3**

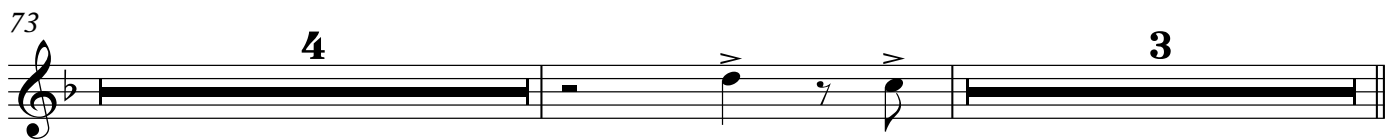

81 **H**

85 *mf* *f*

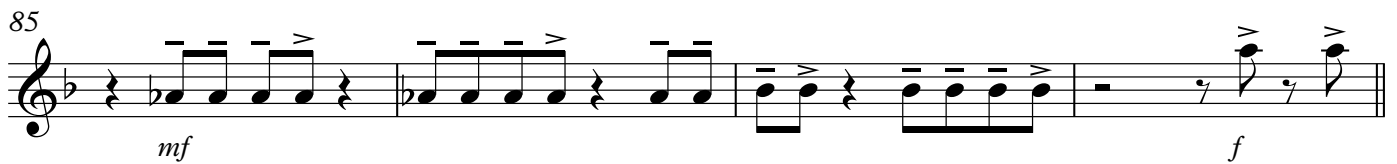

M

Probably... Tenor 2

129

Straight 8ths-**Open** saxes/bone 3+sousa on cue

133

N

137

On Cue-add trumpets/bone 1+2

141

145

149

Swing

O

153

157

Tenor Cadenza

Cadenza

Probably

Bari

Composed/Arranged by Edward Petersen

A

$\text{♩} = 144$ Swing

ff

5

9

3

17 **B**

Straight 8ths

mf

21

3

ff

C

Swing

pp

25

29

33 **D**

Quiet Soli-Flute Lead

pp

37

41

3

3

V.S.

Probably...Bari

45 *ff*

49 **E** Straight 8ths *f*

53

57 **F** Swing *mf*

61

65 **G** OPEN-BG Last X *mf*

69

73 **4**

81 **H**

85 *mf* *f*

Probably...Bari

I

89

93

J

Saxophone soli-Rhythm section lay-out

97

ff

101

105

109

K

113

116

L

120

Probably...Bari

Drums set-up vamp

124

M

129 **Straight 8ths-Open saxes/bone 3+sousa on cue**

f

133

N

137 **On Cue-add trumpets/bone 1+2**

ff

141

145

start *mf*...get louder

149

Swing

O

153

fff

157

Tenor Cadenza Cadenza

Probably

Trumpet 1

Composed/Arranged by Edward Petersen

A $\text{♩} = 144$ Swing

B Straight 8ths

C *mf* Swing

D Quiet Soli-Flute Lead

pp *ff*

Probably...Trumpet 1

49 **E** Straight 8ths
f

53

57 **F** Swing
mf

61

65 **G** OPEN-BG Last X
mf

69

73 **4**

81 **H**

85 *mf* *f*

89 **I**

Probably...Trumpet 1

93

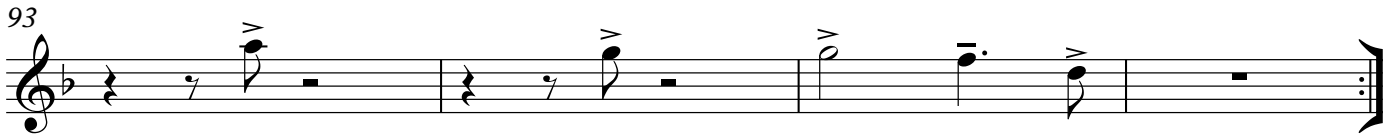

Saxophone soli-Rhythm section lay-out

97 **J** **16** **K** **8** **L** **7** Drums set-up vamp

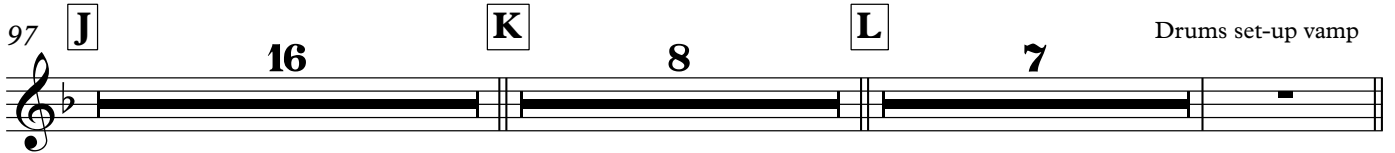

129 **M** Straight 8ths-**Open** saxes/bone 3+sousa on cue **8**

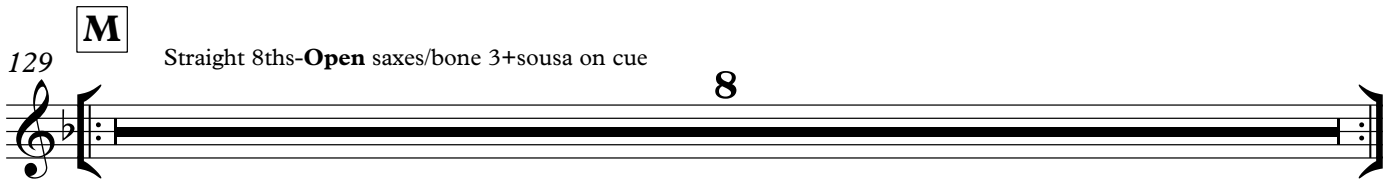

137 **N** On Cue-add trumpets/bone 1+2

fff

141

fff

145

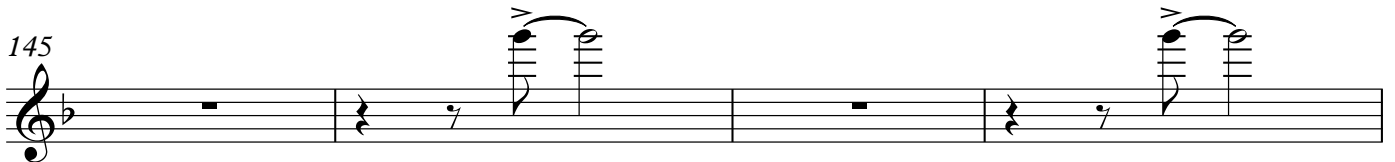

149 **O** Swing *fff*

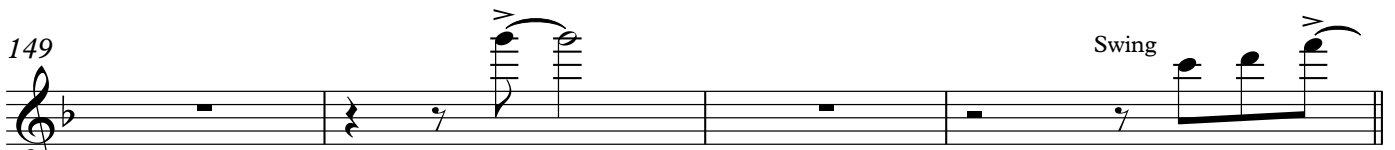

153

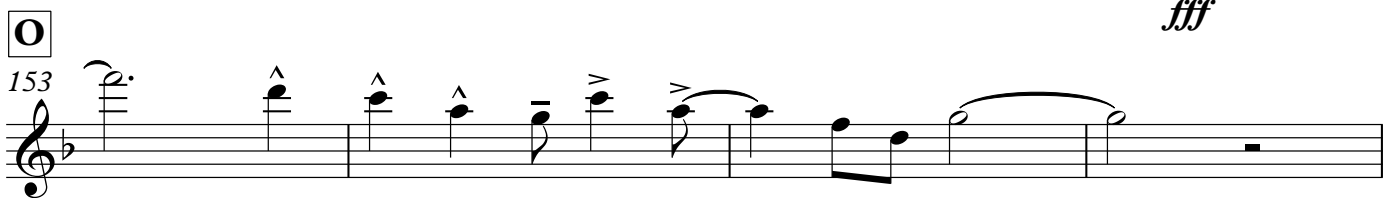

157 Tenor Cadenza Cadenza

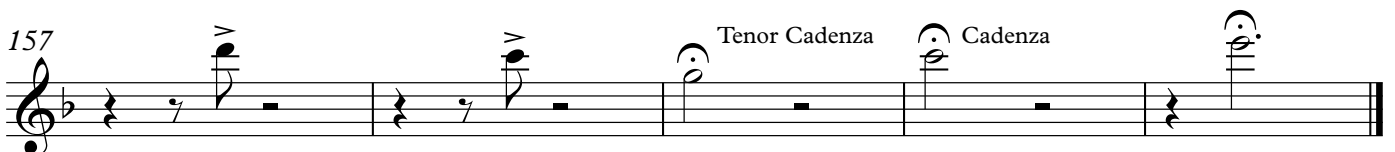

Probably

Trumpet 2

Composed/Arranged by Edward Petersen

A ♩=144 Swing
ff

5

9

B 17 Straight 8ths
mf *ff*

C 25 Swing

29

D 33 Quiet Soli-Flute Lead
pp

37

41

45
ff

Probably...Trumpet 2

49 **E** Straight 8ths

57 **F** Swing

65 **G** OPEN-BG Last X

93

Saxophone soli-Rhythm section lay-out

97 **J** **16** **K** **8** **L** **7** Drums set-up vamp

129 **M** Straight 8ths-Open saxes/bone 3+sousa on cue **8**

137 **N** On Cue-add trumpets/bone 1+2 *fff*

141 *fff*

145

149 *fff* Swing

O 153

157 Tenor Cadenza Cadenza

Trumpet 3

Probably

Composed/Arranged by Edward Petersen

A ♩=144 Swing

B Straight 8ths

C Swing

D Quiet Soli-Flute Lead

ff

mf

pp

ff

Probably...Trumpet 3

49 **E** Straight 8ths

53

57 **F** Swing

61

65 **G** OPEN-BG Last X

69

73

81 **H**

85

89 **I**

Probably...Trumpet 3

93

Saxophone soli-Rhythm section lay-out

97 **J** **16** **K** **8** **L** **7** Drums set-up vamp

129 **M** Straight 8ths-Open saxes/bone 3+sousa on cue **8**

137 **N** On Cue-add trumpets/bone 1+2 *fff*

141 *fff*

145

149 Swing *fff*

O 153

157 Tenor Cadenza Cadenza

Trumpet 4

Probably

Composed/Arranged by Edward Petersen

A ♩=144 Swing

B Straight 8ths

C Swing

D Quiet Soli-Flute Lead

ff

5

9

3

17

mf

3

ff

25

C Swing

29

33

D Quiet Soli-Flute Lead

pp

37

3

3

3

3

41

3

45

ff

Probably...Trumpet 4

59 **E** Straight 8ths

65 **F** Swing

69 **G** OPEN-BG Last X

Probably...Trumpet 4

93

Saxophone soli-Rhythm section lay-out

97

J **K** **L**

16 **8** **7**

Drums set-up vamp

129

M Straight 8ths-Open saxes/bone 3+sousa on cue

8

137

N On Cue-add trumpets/bone 1+2

fff

141

fff

145

149

Swing

fff

O

153

157

Tenor Cadenza

Cadenza

Probably

Trombone 1

Composed/Arranged by Edward Petersen

A

$\text{♩} = 144$ Swing

ff

B Straight 8ths

mf

C Swing

pp

D Quiet Soli-Flute Lead

Probably... Trombone 1

45

ff

49

E Straight 8ths

f

53

f

57

F Swing

mf

61

f

65

G OPEN-BG Last X

mf

69

f

73

4

f

81

H

f

85

mf *f*

Probably...Trombone 1

89 **I**

93

Saxophone soli-Rhythm section lay-out

97 **J** **16** **K** **8** **L** **7** Drums set-up vamp

129 **M** Straight 8ths-Open saxes/bone 3+sousa on cue

137 **N** On Cue-add trumpets/bone 1+2

141

145

149 Swing

153 **O**

157 *fff* Tenor Cadenza Cadenza

Probably

Trombone 2

Composed/Arranged by Edward Petersen

A $\text{♩} = 144$ Swing

ff

5

9

B Straight 8ths

mf

17

21

C Swing

ff

25

29

D Quiet Soli-Flute Lead

pp

33

37

41

Probably... Trombone 2

45 

ff

49 **E** Straight 8ths 

f

53 

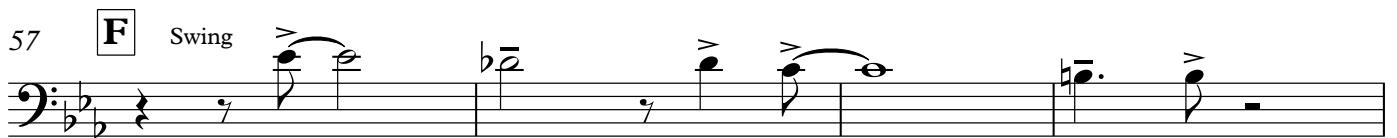
57 **F** Swing 

mf

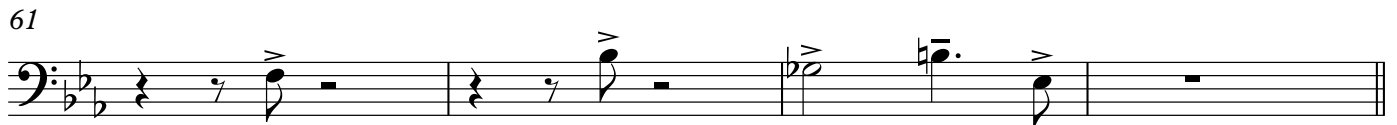
61 

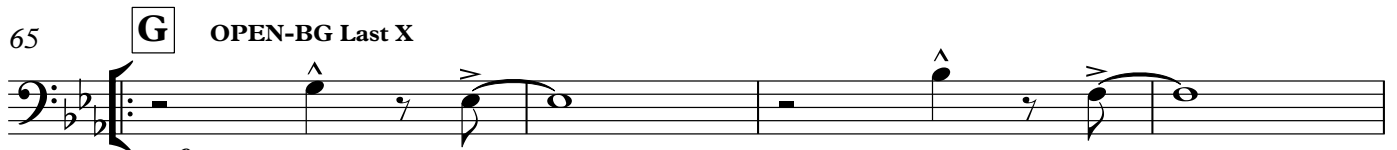
65 **G** OPEN-BG Last X 

mf

69 

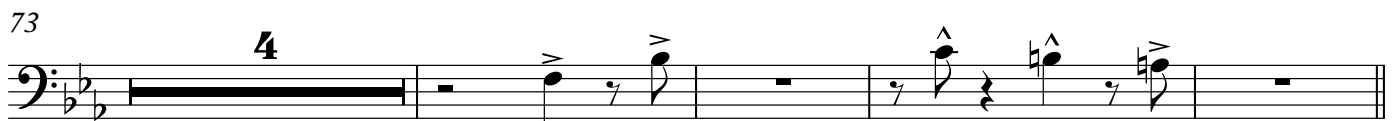
73 **4** 

81 **H** 

85 

mf

f

Probably... Trombone 2

89 **I**

93

Saxophone soli-Rhythm section lay-out

97 **J** **16** **K** **8** **L** **7** Drums set-up vamp

129 **M** Straight 8ths-Open saxes/bone 3+sousa on cue

137 **N** On Cue-add trumpets/bone 1+2

141 *fff*

145 *fff*

149 **Swing**

153 **O** *fff*

157 **Tenor Cadenza** **Cadenza**

Probably

Trombone 3

Composed/Arranged by Edward Petersen

A $\text{♩} = 144$ Swing

B Straight 8ths

C Swing

D Quiet Soli-Flute Lead

5

9

17

21

25

29

33

37

41

ff

mf

pp

Probably...Trombone 3

45

49

E *ff* Straight 8ths

53

f

57

F Swing

mf

61

65

G OPEN-BG Last X

mf

69

73

4

81

H

85

89

I *mf*

93

Probably... Trombone 3

97 **J** **16** **K** **8** **L** **7** Drums set-up vamp

Saxophone soli-Rhythm section lay-out

129 **M** Straight 8ths-**Open** saxes/bone 3+sousa on cue

134

137 **N** On Cue-add trumpets/bone 1+2

141

145

149 Swing

153 **O**

157 Tenor Cadenza Cadenza

Probably

Sousaphone

Composed/Arranged by Edward Petersen

A $\text{♩} = 144$ Swing

ff

5

9

B Straight 8ths

mf

21

ff

25

C Swing

29

33

D Quiet Soli-Flute Lead

12

Probably...Sousaphone

45

49 **E** *ff* Straight 8ths

53 *f*

57 **F** Swing *mf*

61

65 **G** OPEN-BG Last X *mf*

69

73

81 **H**

85

89 **I** *mf* *f*

93

97 **J**

Saxophone soli-Rhythm section lay-out

16

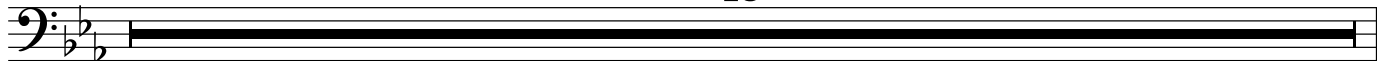

113 **K**

8

L

7

Drums set-up vamp

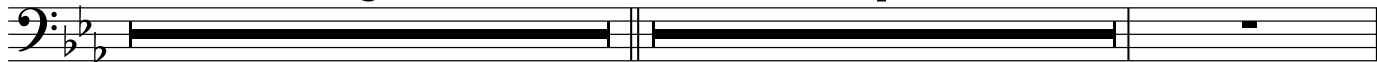

M Straight 8ths-Open saxes/bone 3+sousa on cue

129

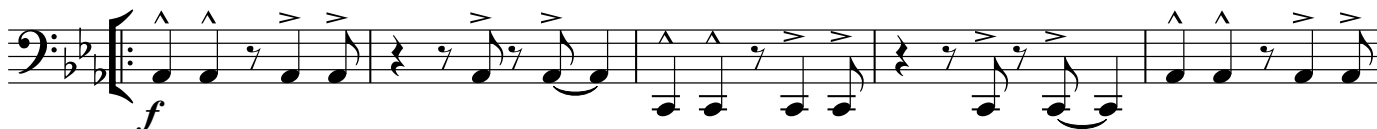

134

137 **N** On Cue-add trumpets/bone 1+2

141

145

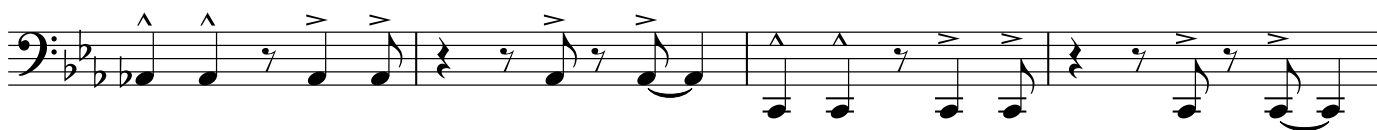

149

Swing

153

O

157

Tenor Cadenza

Cadenza

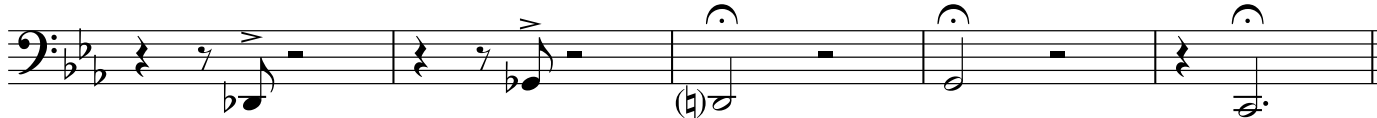

Rhythm

Probably

Composed/Arranged by Edward Petersen

A $\text{♩} = 144$ **Swing** Drums play fills through band hits

ff

5 $\text{Bb}^{13}(\#11)$ $\text{A}\emptyset 7$ $\text{Db}^9(\#11)$ C^{-7}

9 C^{-7} Bb^{-7} Eb^7 $\text{Ab}\Delta 7(\#5)$ $\text{Ab}\Delta 7$ $\text{D}^{+7}(+9)$ $\text{G}^{+7}(+9)$

13 $\text{Db}\Delta 7(\#11)$ $\text{Gb}\Delta 7$ $\text{D}^{+7}(+9)$ $\text{G}^{+7}(+9)$ C^{-6}

B Straight 8ths

17 Ab^{13} Cm^6

21 Ab^{13} Bb^{13} *ff*

C Swing

25 C^{-7} $\text{B}^{13}(\text{b}9)$ Bb^{-7} E^7 Eb^7 A^7 $\text{Ab}\Delta 7$ $\text{G}^{+7}(+9)$

29 $\text{Db}\Delta 7$ $\text{Gb}\Delta 7$ $\text{D}^{+7}(+9)$ $\text{G}^{+7}(+9)$ C^{-6}

Probably...Rhythm

2

D

Quiet Soli-Flute Lead

33

Bb13

Aø7

Db13(#11)

C-7

pp

Piano play melody w/flute
bass/drums walk quietly

37

Bb-7

Eb7

AbΔ7

39

D+7(+9)

G+7(+9)

C-7

Bb-7

Eb7

43

AbΔ7

G+7(+9)

DbΔ7

G(sus4)

GbΔ7

A+7(+9)

E

ff

47

D+7(+9)

G+7(+9)

C-6

Ab13 Straight 8ths

f

51

Cm6

Ab13

F

Swing

55

Bb13

C-7

Bb-7

Eb7(b9)

mf

59

AbΔ7

G+7(+9)

DbΔ7

GbΔ7

G

OPEN-BG Last X

63

D+7(+9)

G+7(+9)

C-6

Bb13

Aø7

mf

67

Db13(#11)

C-7

Bb-7

Eb7

AbΔ7

Probably...Rhythm

71 D+7(b9) G+7(+9) C-7 Bb-7 Eb7

75 AbΔ7 G+7(+9) DbΔ7 GbΔ7

79 D+7(+9) G+7(+9) C-7 **H** Ab13

83 Cm6 Ab13

87 Bb13 **I** C-7 Bb-7 Eb7(b9)

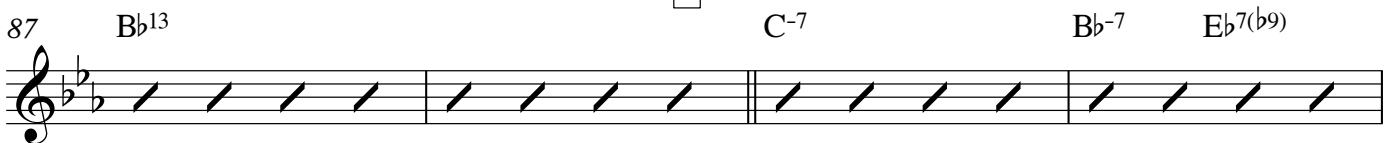

91 AbΔ7 G+7(+9) DbΔ7 GbΔ7

95 D+7(+9) G+7(+9) C-6

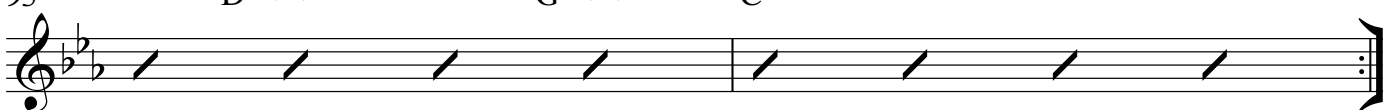

97 **J** Saxophone soli-Rhythm section lay-out **16**

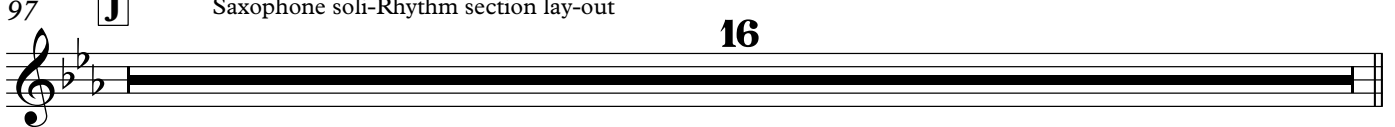

113 **K** **8** **L** **7** Drums set-up vamp

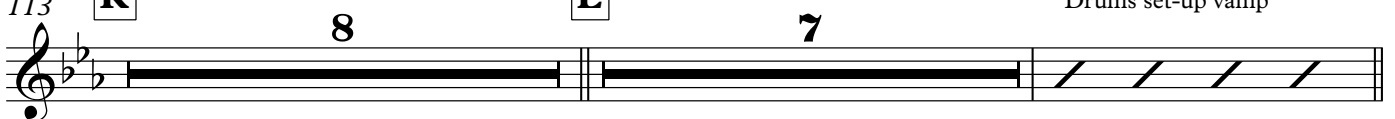

Probably...Rhythm

M

Straight 8ths-Open saxes/bone 3+sousa on cue

129 $A\flat^7$ Cm^6

f Band hits-drums solo over vamp w/saxophone

133 $A\flat^7$ $B\flat^7$ A^7

N On Cue-add trumpets/bone 1+2

137 $A\flat^7$ $C-7$

141 $A\flat^7$ $B\flat^7$ A^7

145 $A\flat^7$ $C-7$

149 $A\flat^7$ $B\flat^7$ $B\flat^7$ Swing

O

153 $C-7$ $B^{13}(b9)$ $B\flat-7$ E^7 $E\flat^7$ A^7 $A\flat^{\Delta 7}$ $G^{+7}(+9)$

fff

157 $D\flat^{\Delta 7}$ $G\flat^{\Delta 7}$ $D^{+7}(+9)$ $G^{+7}(+9)$ $C-6$

Tenor Cadenza Cadenza